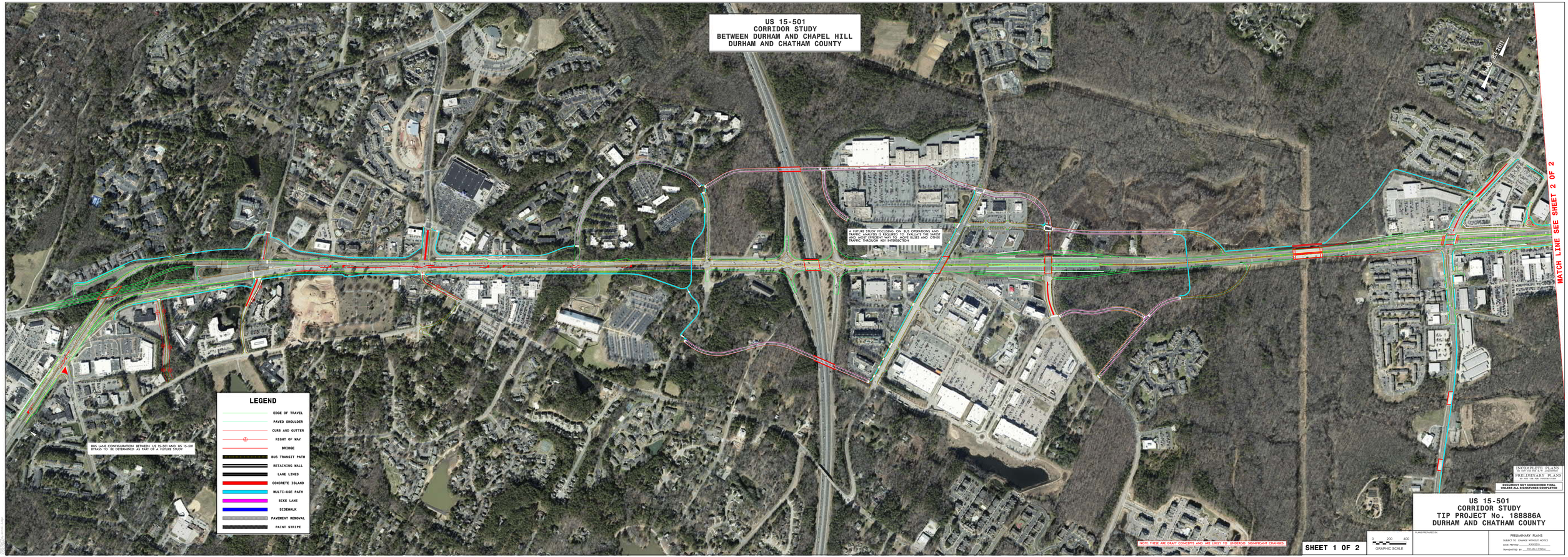
US 15-501
CORRIDOR STUDY
BETWEEN DURHAM AND CHAPEL HILL
DURHAM AND CHATHAM COUNTY
A FUTURE STUDY FOCUSING ON BUS OPERATIONS AND ACCESS TO BUS STOPS WILL ALSO LOOK AT THE SAFEST AND MOST EFFICIENT WAY TO MOVE BUSES AND OTHER TRAFFIC THROUGH KEY INTERSECTION
BUS LANE CONFIGURATION BETWEEN US 15-501 AND US 15-501 BYPASS TO BE DETERMINED AS PART OF A FUTURE STUDY
LEGEND
EDGE OF TRAVEL
PAVED SHOULDER
CURB AND GUTTER
RIGHT OF WAY
BRIDGE
BUS TRANSIT PATH
RETAINING WALL
LANE LINES
CONCRETE ISLAND
MULTI-USE PATH
BIKE LANE
SIDEWALK
PAVEMENT REMOVAL
PAINT STRIPE
MATCH LINE SEE SHEET 2 OF 2
NOTE: THESE ARE DRAFT CONCEPTS AND ARE LIKELY TO UNDERGO SIGNIFICANT CHANGES.
INCOMPLETE PLANS
DO NOT USE FOR R/W ACQUISITION
PRELIMINARY PLANS
DO NOT USE FOR CONSTRUCTION
DOCUMENT NOT CONSIDERED FINAL UNLESS ALL SIGNATURES COMPLETED
US 15-501
CORRIDOR STUDY
TIP PROJECT No. 188886A
DURHAM AND CHATHAM COUNTY
SHEET 1 OF 2
0 200 400
GRAPHIC SCALE
PLANS PREPARED BY:
PRELIMINARY PLANS
SUBJECT TO CHANGE WITHOUT NOTICE
DATE PRINTED: 8/31/2015
TRANSCRIPTED BY: STUART O'NEAL

US 15-501
CORRIDOR STUDY
BETWEEN DURHAM AND CHAPEL HILL
DURHAM AND CHATHAM COUNTY

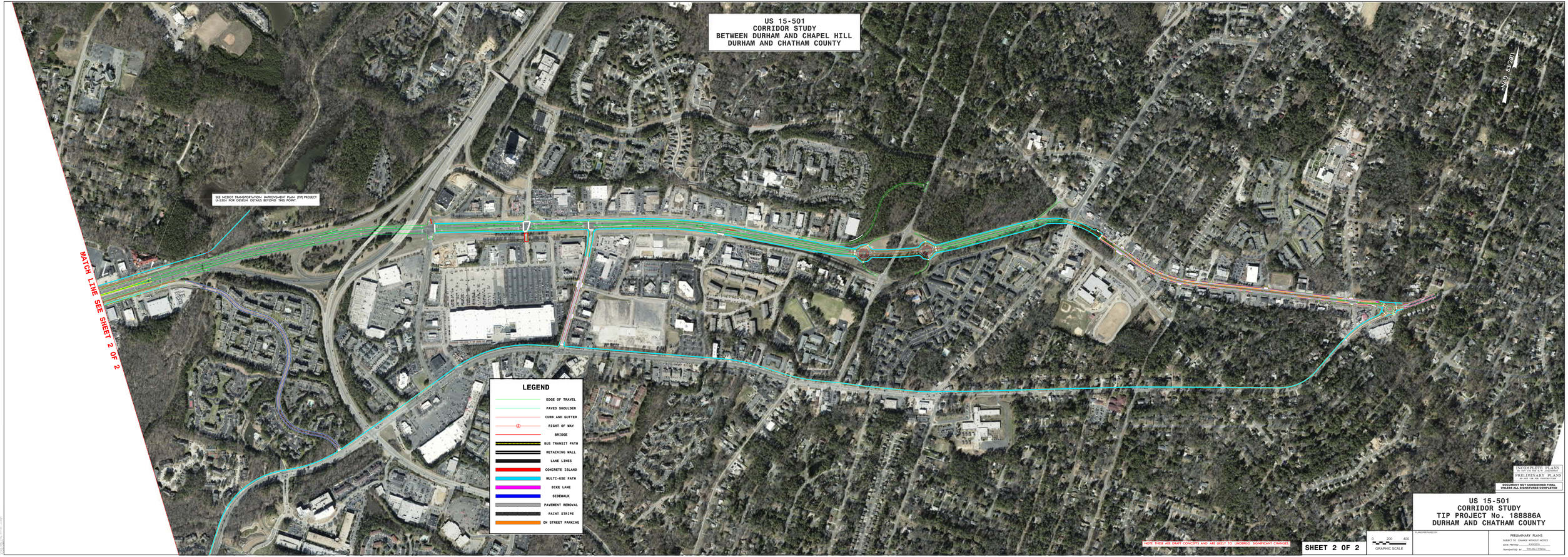

INCOMPLETE PLANS
DO NOT USE FOR R/W CONSTRUCTION
PRELIMINARY PLANS
DO NOT USE FOR CONSTRUCTION

DOCUMENT NOT CONSIDERED FINAL UNLESS ALL SIGNATURES COMPLETED

US 15-501
CORRIDOR STUDY
TIP PROJECT No. 188886A
DURHAM AND CHATHAM COUNTY

NOTE: THESE ARE DRAFT CONCEPTS AND ARE LIKELY TO UNDERGO SIGNIFICANT CHANGES

SHEET 2 OF 2

0 200 400
GRAPHIC SCALE

PLANS PREPARED BY:

PRELIMINARY PLANS
SUBJECT TO CHANGE WITHOUT NOTICE
DATE PRINTED: 8/31/2016
TRANSCRIPTED BY: ITPLAN-2 (TMEAL)