



NCDOT Prioritization 3.0 Project Summary

SPOT ID: T150599

Mode: Public Transit

Status: Draft

GoTriangle Rougemont Park & Ride

Specific Improvement Type: 2 - Facility

Project Category: Regional Impact

TIP#:

Fully Funded in Draft STIP? No

Cost to NCDOT: \$110,000

Description:

Construct Rougemont Park and Ride

Project Location

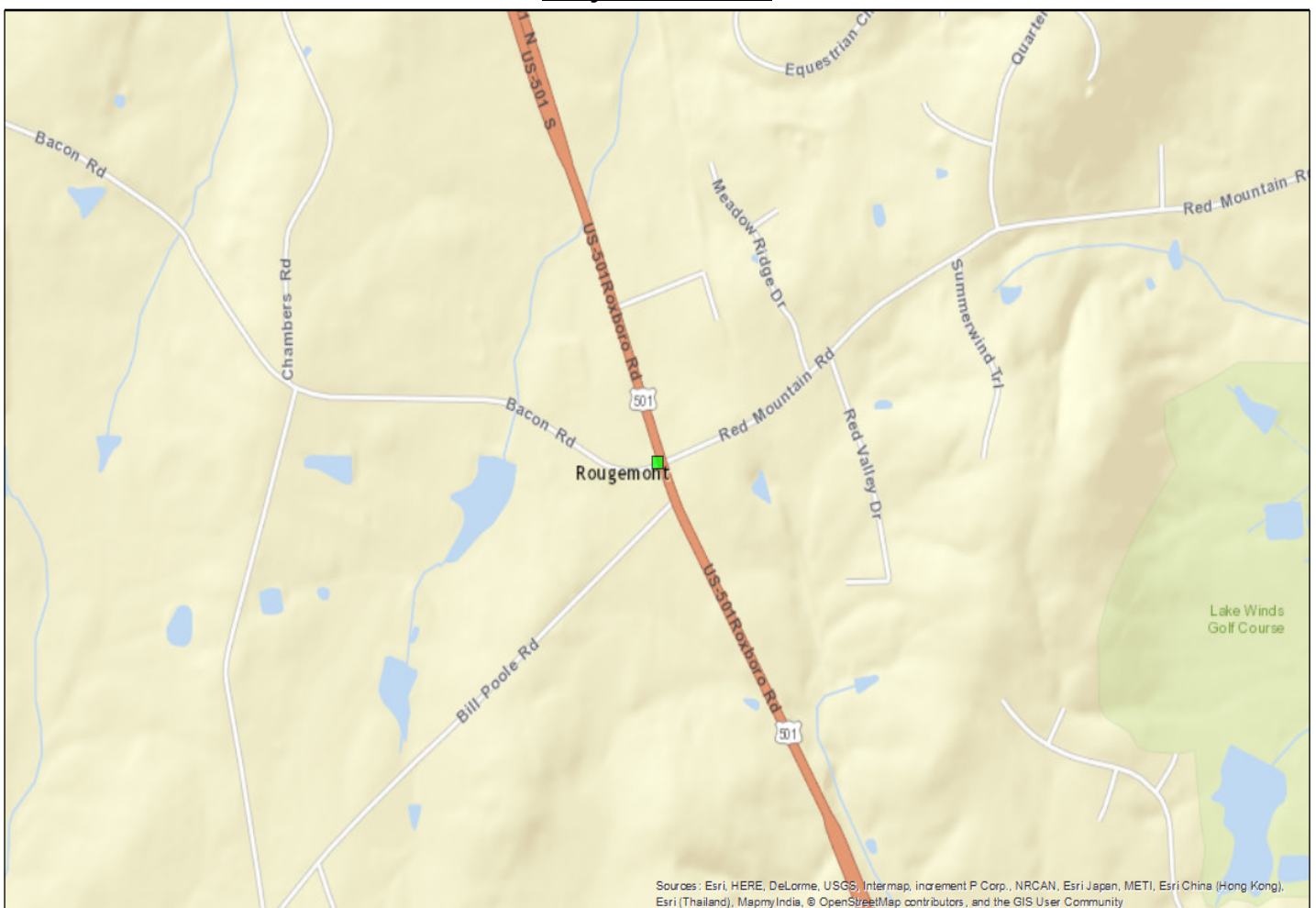

Statewide Mobility Total Score

Quantitative Score	Division Engineer Local Input Points	MPO/RPO Local Input Points
N/A		

Regional Impact Total Score: 0

Quantitative Score	Division Engineer Local Input Points	MPO/RPO Local Input Points
Totals: Weight: 0% Weighted Score: 0	Percent: 15% Points: 0	Percent: 15% Points: 0

Division Needs Total Score: 0

Quantitative Score	Division Engineer Local Input Points	MPO/RPO Local Input Points
Totals: Weight: 0% Weighted Score: 0	Percent: 25% Points: 0	Percent: 25% Points: 0

Project Data

Project Ownership:

First Division:	Division 5
First Division %:	100
Second Division:	
Second Division %:	0
Third Division:	
Third Division %:	0
First MPO/RPO:	Durham Chapel Hill Carrboro MPO
First MPO/RPO %:	100
Second MPO/RPO:	
Second MPO/RPO %:	0
Third MPO/RPO:	
Third MPO/RPO %:	0

Project Cost:

Total Project Cost:	\$1,100,000
Other Funding:	\$990,000
Other Funding Source:	Local Share (GoTriangle/GoDurham), Federal Funds
Cost to NCDOT:	\$110,000



Edit Project

Cancel

7

Summary

Spot Id
T150599

Improvement Type
2 - Facility

Route/Facility Name
GoTriangle Rougemont Park & Ride

Navigation Wizard

- Project type
- Route
- Map Sketch
- Details
- Cost
- Score
- Summary

Project Type	
Project Mode	Public Transit
Project Category	Regional Impact
Project Local ID	
Specific Improvement Type	2 - Facility
Tip #	

Route	
Route/Facility Name	GoTriangle Rougemont Park & Ride
Project Description	Construct Rougemont Park and Ride
Supporting Documents	
State Share	10
Local Share	10
Federal Share	80
Other Share	0
Type of Project	1. Support Vehicle
Transit System Legal Name	Triangle Transit
Contact Person	Jon Dodson GoTriangle & GoDurham / Lindsay Smart DCHC MPO
Contact Phone Number	919-485-7592 / 919-560-4366 ext 36443
Contact Email Address	jdodson@gotriangle.org / lindsay.smart@durhamnc.gov
First MPO/RPO	Durham Chapel Hill Carrboro MPO
First MPO/RPO Percent	100
First Division	Division 5
First Division Percent	100

Details	
Additional Facility Capacity	0
Existing Facility Capacity	0
Age Of Facility	0
Unlinked Annual Passenger Trips	0
Projected New Unlinked Annual Passenger Trips	25100
Service Area Population Demand Response	0
Service Area Population Fixed Route	1433571
System Ridership 2011	1287157
System Ridership 2012	1578598
System Ridership 2013	1769200

← Previous

Save & Return to Map View



Edit Project

Cancel

7

Summary

Spot Id

T150599

Improvement Type

2 - Facility

Route/Facility Name

GoTriangle Rougemont Park & Ride

Navigation Wizard

- Project type
- Route
- Map Sketch
- Details
- Cost
- Score
- Summary

Type of Project	1 - Support Vehicle
Transit System Legal Name	Triangle Transit
Contact Person	Jon Dodson GoTriangle & GoDurham / Lindsay Smart DCHC MPO
Contact Phone Number	919-485-7592 / 919-560-4366 ext 36443
Contact Email Address	jdodson@gotriangle.org / lindsay.smart@durhamnc.gov
First MPO/RPO	Durham Chapel Hill Carrboro MPO
First MPO/RPO Percent	100
First Division	Division 5
First Division Percent	100

Details

Additional Facility Capacity	0
Existing Facility Capacity	0
Age Of Facility	0
Unlinked Annual Passenger Trips	0
Projected New Unlinked Annual Passenger Trips	25100
Service Area Population Demand Response	0
Service Area Population Fixed Route	1433571
System Ridership 2011	1287157
System Ridership 2012	1578598
System Ridership 2013	1769200
System Ridership 2014	1822853
System Ridership 2015	1843735

Cost

Estimated Total Project Cost	\$ 1,100,000
Other Funding Sources	
Local Share(GoTriangle/GoDurham)	\$ 110,000
Federal Funds	\$ 880,000
Cost To NCDOT	\$ 110,000

Score

N/A

Last 3 Editors

ncid\lindsaysmart	11/19/2015 2:33:49 PM
ncid\selee	11/19/2015 2:10:40 PM
ncid\CDCoppola	11/16/2015 1:01:18 PM

← Previous

Save & Return to Map View