

2035 LRTP Bicycle and Pedestrian Projects

Summary of Networks

In response to the increased popularity of bicycle and pedestrian travel, the MPO has set a goal to create...

“a pedestrian and bicycle system that provides an alternative means of transportation, allows greater access to public transit, and supports recreational opportunities.”

To best accomplish this goal, DCHC member governments coordinate planning efforts for bicycle and pedestrian routes. Most local governments in the region have adopted their own bicycle and pedestrian plans, and the regional plan is a composite of these local plans.

As part of the 2035 Long-Range Transportation Plan, the MPO has identified the following networks:

On-Road Bicycle Network – This network includes both local and regional bicycle routes. The regional routes provide links between major destinations and urban centers and serve as a backbone to a finer grained system of local bicycle routes in each jurisdiction.

Off-Road Bicycle Network – This network includes many trail networks that connect to the larger on-road bicycle network. Not all the off-road bicycle projects are eligible for transportation funding because an off-road facility must have a significant travel or commuter function to be considered transportation, as opposed to recreation. However, the entire off-road network is included in the long range transportation plan because the public, staff and elected officials must be mindful of the off-road connections when evaluating on-road bicycle and other transportation facilities.

Pedestrian Network – The DCHC MPO does not designate a specific pedestrian network of sidewalks and other pedestrian facilities. On a regional level, the Transportation Advisory Committee has adopted a policy of inclusion for pedestrian projects within the DCHC MPO boundary. Local county, town and city governments have instituted sidewalk requirements for new development, and sidewalk upgrades are generally included in roadway construction projects. All roadway projects in the highway section of the long range transportation plan are expected to provide appropriate accommodations for pedestrians, concurrent with roadway improvements. Missing links and gaps in the pedestrian networks will be constructed retroactively and subsidized with limited MPO funding. Priority

will be given to areas with heavy pedestrian traffic generators, such as schools, parks and business districts.

The table of proposed sidewalk projects included in this report represents those projects that have been identified by the municipalities for construction.

Maps and Tables

Maps

Maps of the On-Road Bicycle and the Off-Road Bicycle networks are shown on pages 4 and 5 of this section. The On-Road network includes both regional and local facilities.

Tables

Bicycle Projects

A table of the On-Road Bicycle projects begins on page 6 of this section, and includes the following attribute information:

ID – Provides a project identification number.

Facility Description – Identifies the roadway on which the facility is to be built.

Facility Type – Identifies the type of facility to be built, including:

- **Bicycle Lane:** Separately marked lane that is for bicycle use only.
- **Paved Shoulder:** Additional pavement, commonly at least 4 feet, that has been added to an existing road to more safely accommodate bicycles.
- **Sharrows:** These are markers that are painted on a lane in which motor vehicles and bicycles are to share, often used instead of installing bike route signs.
- **Multi-use path:** A path that is physically separated from motor vehicle traffic for use by bicycles and pedestrians.

Length – Length (in miles) of the facility.

Jurisdiction – Jurisdiction in which the facility is located.

Total Cost – The expected cost of constructing the facility in year 2009 dollars. An asterisk indicates that the cost for the bicycle facility is assumed in a related highway project.

Sidewalk Projects

A table of the sidewalk projects begins on page 17 of this section and displays the key attribute information such as length and cost. The “Rank” field is only relevant for the Durham sidewalk projects – this field designates the project ranking in the City of Durham Pedestrian Plan, with the “A” designation being the highest priority projects.

DURHAM CHAPEL HILL CARRBORO METROPOLITAN PLANNING ORGANIZATION

On-Road Bicycle Facilities in Draft 2035 LRTP

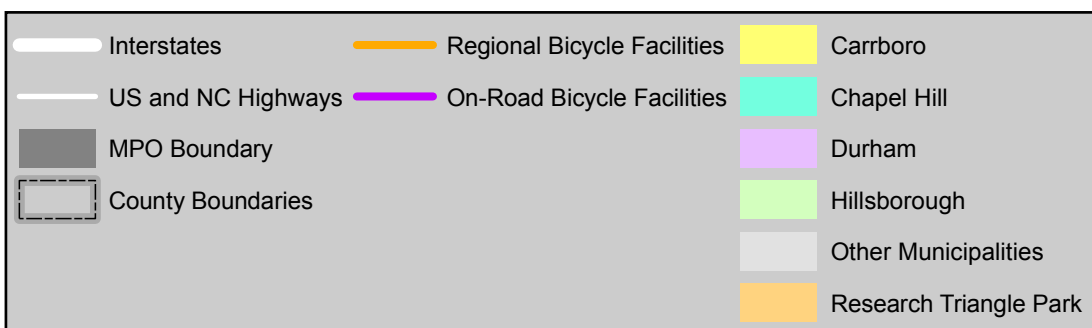
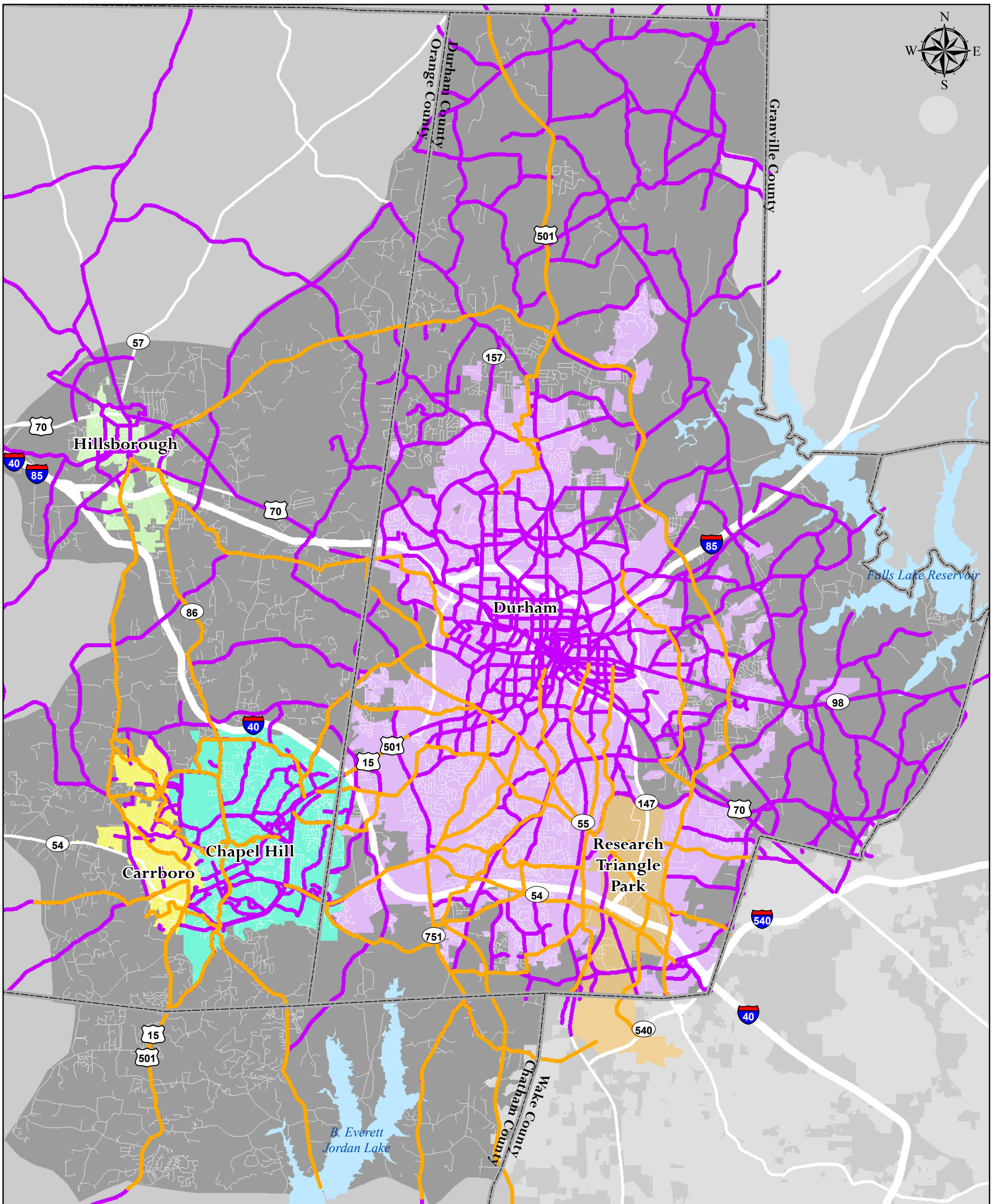

Transportation
Plan
20 35

DCHC
Durham-Chapel Hill-Carrboro
METROPOLITAN
Planning Organization

10.1.2008

0 1.25 2.5 5 Miles

5 - 4

DURHAM CHAPEL HILL CARRBORO METROPOLITAN PLANNING ORGANIZATION

Off-Road Bicycle Facilities in Draft 2035 LRTP

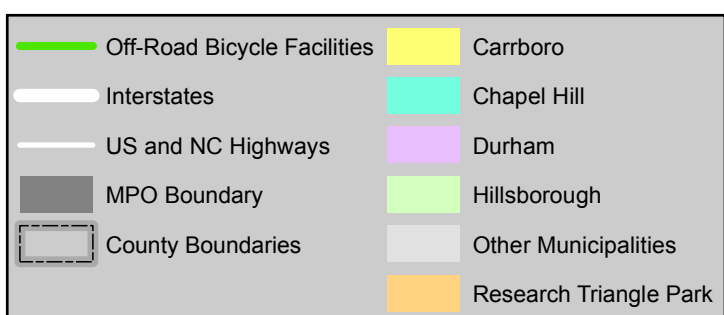
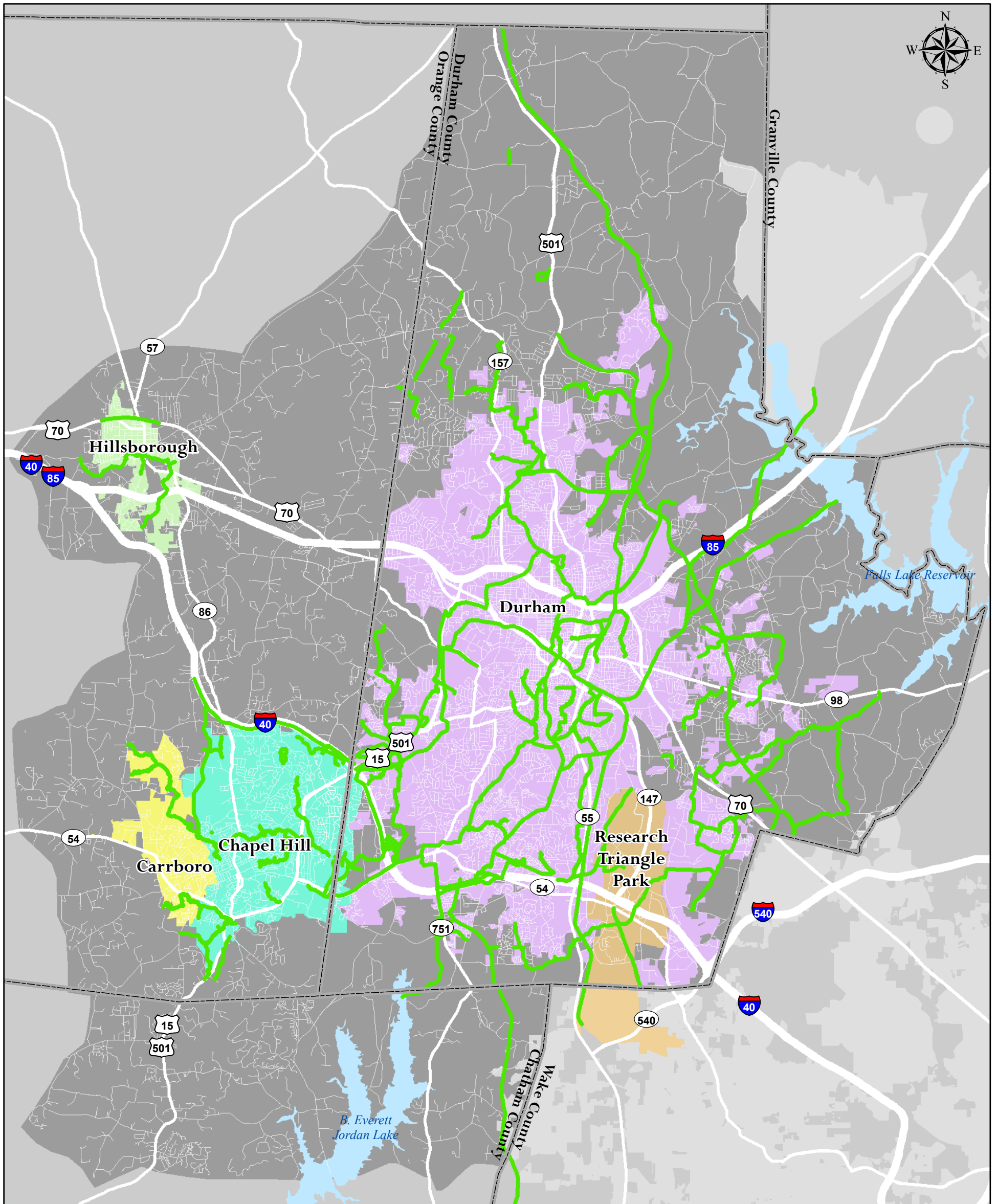

Transportation
Plan
20 35

10.1.2008

0 1.25 2.5 5 Miles

ID	Facility Description	Facility Type	Length	Jurisdiction	Total Cost
DURHAM CITY AND COUNTY					
1	Academy Rd	Bicycle Lane	1.19	Durham City-County	595,000
2	Academy Rd	Bicycle Lane	0.51	Durham City-County	*
3	Adcock Rd	Paved Shoulder	0.92	Durham City-County	460,000
4	Airport Rd	Bicycle Lane	0.2	Durham City-County	100,000
5	Albany St	Sharrows	0.21	Durham City-County	546
6	Alston Ave	Bicycle Lane	10.8	Durham City-County	*
7	Amber Pl	Sharrows	0.07	Durham City-County	182
8	American Dr	Sharrows	1.86	Durham City-County	4,836
9	American Tobacco Trail	Multi-Use Path	4	Durham City-County	4,753,000
10	Anderson St	Bicycle Lane	1.76	Durham City-County	4,576
11	Andrews Chapel Rd	Paved Shoulder	1.23	Durham City-County	615,000
12	Angier Ave	Bicycle Lane	4.71	Durham City-County	2,355,000
13	Archdale Dr	Bicycle Lane	0.52	Durham City-County	260,000
14	Avondale Dr	Bicycle Lane	1.06	Durham City-County	2,756
15	Bacon Rd	Paved Shoulder	1.8	Durham City-County	900,000
16	Bacon St	Bicycle Lane	1.13	Durham City-County	2,938
17	Bahama Rd	Paved Shoulder	9.35	Durham City-County	4,675,000
18	Ball Rd	Paved Shoulder	2.38	Durham City-County	1,190,000
19	Baptist Rd	Paved Shoulder	4.07	Durham City-County	2,035,000
20	Barbee Chapel Rd	Bicycle Lane	1.75	Durham City-County	875,000
21	Barbee Rd	Bicycle Lane	2.84	Durham City-County	1,420,000
22	Bennett Memorial Rd	Bicycle Lane	0.67	Durham City-County	335,000
23	Berini Dr	Sharrows	1.14	Durham City-County	2,964
24	Bill Poole Rd	Paved Shoulder	3.19	Durham City-County	1,595,000
25	Bivins Rd	Paved Shoulder	3.64	Durham City-County	1,820,000
26	Blackwell St	Sharrows	0.56	Durham City-County	1,456
27	Bowen Rd	Paved Shoulder	1.05	Durham City-County	525,000
28	Boyce Mill Rd	Paved Shoulder	0.83	Durham City-County	415,000
29	Briggs Ave	Bicycle Lane	1.52	Durham City-County	*
30	Broad St	Bicycle Lane	2.37	Durham City-County	6,162
31	Broad St	Sharrows	0.33	Durham City-County	858
32	Buchanan Blvd	Bicycle Lane	1.48	Durham City-County	3,848
33	Burton Rd	Paved Shoulder	1.59	Durham City-County	795,000
34	Camden Ave	Bicycle Lane	1.99	Durham City-County	995,000
35	Cameron Blvd	Bicycle Lane	1.08	Durham City-County	2,808
36	Cammie St	Bicycle Lane	0.48	Durham City-County	1,248
37	Campus Dr	Bicycle Lane	0.25	Durham City-County	*
38	Campus Dr	Bicycle Lane	1.17	Durham City-County	*
39	Campus Walk Ave	Bicycle Lane	0.34	Durham City-County	170,000
40	Capps St	Bicycle Lane	0.32	Durham City-County	832
41	Carolina Cir	Sharrows	0.07	Durham City-County	182
42	Carpenter Fletcher Rd	Bicycle Lane	0.78	Durham City-County	390,000
43	Carpenter Pond Rd	Paved Shoulder	3.82	Durham City-County	1,910,000
44	Carpenter Rd	Paved Shoulder	1.12	Durham City-County	560,000
45	Carver Rd	Paved Shoulder	0.78	Durham City-County	390,000
46	Carver St	Bicycle Lane	0.73	Durham City-County	*
47	Carver St	Bicycle Lane	3.58	Durham City-County	9,308
48	Cassam Rd	Paved Shoulder	3.75	Durham City-County	1,875,000

* = Cost is assumed in the related highway project

5 - Bicycle and Pedestrian Projects

ID	Facility Description	Facility Type	Length	Jurisdiction	Total Cost
49	Cecil St	Bicycle Lane	0.36	Durham City-County	936
50	Chandler Rd	Paved Shoulder	0.96	Durham City-County	480,000
51	Chapel Dr	Bicycle Lane	0.32	Durham City-County	*
52	Chapel Hill Rd	Bicycle Lane	2.35	Durham City-County	6,110
53	Chapel Hill St	Bicycle Lane	0.89	Durham City-County	2,314
54	Chapel Hill St	Sharrows	0.4	Durham City-County	1,040
55	Cheek Rd.	Bicycle Lane	8.5	Durham City-County	4,250,000
56	Chin Page Rd.	Bicycle Lane	1.5	Durham City-County	750,000
57	Church St	Sharrows	0.13	Durham City-County	338
58	Circuit Dr	Bicycle Lane	0.5	Durham City-County	*
59	Clayton Rd	Paved Shoulder	1.84	Durham City-County	920,000
60	Clermont Rd	Bicycle Lane	0.76	Durham City-County	1,976
61	Club Blvd.	Bicycle Lane	3	Durham City-County	7,800
62	Club Blvd.	Bicycle Lane	2.33	Durham City-County	1,165,000
63	Cole Mill Rd	Bicycle Lane	1.4	Durham City-County	3,640
64	Cole Mill Rd	Bicycle Lane	2.33	Durham City-County	1,165,000
65	Coley Rd	Paved Shoulder	2.66	Durham City-County	1,330,000
66	Colonial St	Sharrows	0.15	Durham City-County	390
67	Compton Pl	Sharrows	0.11	Durham City-County	286
68	Constitution Dr	Sharrows	0.58	Durham City-County	1,508
69	Cook Rd	Bicycle Lane	1.69	Durham City-County	845,000
70	Cooksbury Dr	Paved Shoulder	0.59	Durham City-County	1,534
71	Corcoran St	Sharrows	0.18	Durham City-County	468
72	Cornwallis Rd	Bicycle Lane	4.5	Durham City-County	*
73	Cornwallis Rd	Paved Shoulder	3.12	Durham City-County	1,560,000
74	Cornwallis Rd	Bicycle Lane	4.35	Durham City-County	11,310
75	Corporation St	Bicycle Lane	0.82	Durham City-County	2,132
76	Cothran Rd	Paved Shoulder	0.91	Durham City-County	455,000
77	Craig Rd	Paved Shoulder	2.06	Durham City-County	1,030,000
78	Cranford Rd	Sharrows	0.44	Durham City-County	1,144
79	Creech Rd	Paved Shoulder	0.95	Durham City-County	475,000
80	Danube Ln	Bicycle Lane	1.56	Durham City-County	780,000
81	Davis Dr.	Bicycle Lane	2.8	Durham City-County	*
82	Dearborn Dr.	Bicycle Lane	1.6	Durham City-County	800,000
83	Denfield St	Bicycle Lane	0.69	Durham City-County	345,000
84	Dillard St	Sharrows	0.66	Durham City-County	1,716
85	Dixon Rd	Bicycle Lane	0.67	Durham City-County	335,000
86	Doc Nichols Rd	Paved Shoulder	1.9	Durham City-County	950,000
87	Drew St	Bicycle Lane	0.48	Durham City-County	240,000
88	Driver St	Bicycle Lane	0.19	Durham City-County	95,000
89	Driver St	Sharrows	1.15	Durham City-County	2,990
90	Duke Homestead Rd	Bicycle Lane	1.64	Durham City-County	820,000
91	Duke St	Bicycle Lane	4.87	Durham City-County	12,662
92	Duke University Rd	Bicycle Lane	1.13	Durham City-County	*
93	Dunnegan Rd	Paved Shoulder	0.42	Durham City-County	1,092
94	Dunwoody Rd	Paved Shoulder	1.83	Durham City-County	915,000
95	Durham Trails	Multi-Use Path	30	Durham City-County	18,000,000
96	Durham-Chapel Hill Blvd	Bicycle Lane	0.78	Durham City-County	*
97	Durham-Chapel Hill Blvd	Sidepath	5.1	Durham City-County	*

* = Cost is assumed in the related highway project

5 - Bicycle and Pedestrian Projects

ID	Facility Description	Facility Type	Length	Jurisdiction	Total Cost
98	East End Ave	Bicycle Lane	0.5	Durham City-County	*
99	Ebenezer Church Rd	Paved Shoulder	0.8	Durham City-County	400,000
100	Ed Cook Rd	Bicycle Lane	0.9	Durham City-County	450,000
101	Elizabeth St	Sharrows	1.08	Durham City-County	*
102	Ellis Chapel Rd	Paved Shoulder	3.13	Durham City-County	1,565,000
103	Ellis Rd	Bicycle Lane	4.06	Durham City-County	2,030,000
104	Emperor Boulevard (SR 2103)	Bicycle Lane	1.1	Durham City-County	2,860
105	Enterprise St	Sharrows	0.4	Durham City-County	1,040
106	Ephesus Church Rd	Bicycle Lane	0.2	Durham City-County	100,000
107	Erwin Rd. (SR 1306)	Bicycle Lane	2.3	Durham City-County	1,150,000
108	Erwin Rd. (SR 1320)	Bicycle Lane	1.5	Durham City-County	750,000
109	Falkirk Dr	Sharrows	0.11	Durham City-County	286
110	Farrington Mill Rd	Paved Shoulder	2	Durham City-County	1,000,000
111	Farrington Rd	Bicycle Lane	4.2	Durham City-County	*
112	Farrington Rd	Bicycle Lane	0.4	Durham City-County	200,000
113	Fayetteville St	Sharrows / Road Diet	3.1	Durham City-County	8,060
114	Fayetteville St	Bicycle Lane	2.4	Durham City-County	*
115	Fayetteville St	Bicycle Lane	1.9	Durham City-County	*
116	Fenwick Pkwy	Bicycle Lane	0.49	Durham City-County	1,274
117	Ferrand Rd	Sharrows	0.16	Durham City-County	416
118	Ferrell Rd	Paved Shoulder	1.42	Durham City-County	710,000
119	Fifteenth St	Bicycle Lane	0.25	Durham City-County	650
120	Fletchers Chapel Rd	Paved Shoulder	1.61	Durham City-County	805,000
121	Flowers Dr	Bicycle Lane	0.73	Durham City-County	*
122	Forest Hills Blvd	Sharrows	0.55	Durham City-County	1,430
123	Foster St	Bicycle Lane	0.58	Durham City-County	1,508
124	Foster St	Sharrows	0.08	Durham City-County	208
125	Fountain Ridge Rd	Sharrows	0.7	Durham City-County	1,820
126	Freeman Rd	Paved Shoulder	0.92	Durham City-County	460,000
127	Front St	Bicycle Lane	0.62	Durham City-County	1,612
128	Fulton St.	Bicycle Lane	0.4	Durham City-County	1,040
129	Garrett Rd.	Bicycle Lane	4.1	Durham City-County	*
130	Geer St	Bicycle Lane	4.25	Durham City-County	11,050
131	Geer St	Paved Shoulder	3.38	Durham City-County	1,690,000
132	Gibson Rd	Paved Shoulder	0.84	Durham City-County	420,000
133	Glendale Ave	Sharrows	0.66	Durham City-County	1,716
134	Glenn Rd	Paved Shoulder	3.67	Durham City-County	1,835,000
135	Glenn School Rd	Paved Shoulder	0.83	Durham City-County	415,000
136	Glover Rd	Bicycle Lane	1.24	Durham City-County	*
137	Goodwin Rd	Paved Shoulder	2.28	Durham City-County	1,140,000
138	Grandale Dr	Bicycle Lane	2.81	Durham City-County	1,405,000
139	Gray Ave	Bicycle Lane	0.41	Durham City-County	1,066
140	Great Jones St (Loop)	Bicycle Lane	0.13	Durham City-County	338
141	Greenhaven Dr	Paved Shoulder	0.03	Durham City-County	15,000
142	Gregson St	Bicycle Lane	1.8	Durham City-County	4,680
143	Guess Rd	Bicycle Lane	7.43	Durham City-County	19,318
144	Guess Rd	Paved Shoulder	6.22	Durham City-County	3,110,000
145	Gurley St	Sharrows	0.14	Durham City-County	364
146	Hale St	Sharrows	0.03	Durham City-County	78

* = Cost is assumed in the related highway project

5 - Bicycle and Pedestrian Projects

ID	Facility Description	Facility Type	Length	Jurisdiction	Total Cost
147	Hall Rd	Paved Shoulder	1.47	Durham City-County	735,000
148	Hamilton Way	Bicycle Lane	0.13	Durham City-County	65,000
149	Hamlin Rd	Paved Shoulder	3.41	Durham City-County	1,705,000
150	Hampton Rd	Paved Shoulder	4.45	Durham City-County	2,225,000
151	Hanover St	Bicycle Lane	0.03	Durham City-County	15,000
152	Hardee St	Bicycle Lane	1.41	Durham City-County	705,000
153	Heather Glen Rd	Sharrows	0.25	Durham City-County	650
154	Hebron Rd	Paved Shoulder	1.57	Durham City-County	785,000
155	Hereford Rd	Paved Shoulder	0.63	Durham City-County	315,000
156	Herndon Rd	Bicycle Lane	2.57	Durham City-County	1,285,000
157	Hillandale Rd	Bicycle Lane	2	Durham City-County	*
158	Hillandale Rd	Bicycle Lane	1	Durham City-County	500,000
159	Hillsborough Rd	Bicycle Lane	4.32	Durham City-County	11,232
160	Hillsborough Rd	Paved Shoulder	0.95	Durham City-County	475,000
161	Holloway St	Bicycle Lane	3.86	Durham City-County	10,036
162	Hope Valley Rd	Bicycle Lane	3.61	Durham City-County	1,805,000
163	Hopkins	Paved Shoulder	3.17	Durham City-County	1,585,000
164	Hopson Rd	Bicycle Lane	2.29	Durham City-County	*
165	Horton Rd	Bicycle Lane	2.04	Durham City-County	*
166	Humphrey St	Sharrows	0.05	Durham City-County	130
167	Hurley Rd	Paved Shoulder	0.24	Durham City-County	624
168	Hyde Park Ave	Sharrows	1.02	Durham City-County	2,652
169	Indian Trl	Sharrows	0.44	Durham City-County	1,144
170	Infinity Rd	Paved Shoulder	2.76	Durham City-County	1,380,000
171	Isham Chambers Rd	Paved Shoulder	1.42	Durham City-County	710,000
172	Jackie Robinson Dr	Bicycle Lane	0.08	Durham City-County	208
173	James St	Sharrows	0.9	Durham City-County	2,340
174	Jeffries Rd	Paved Shoulder	1.22	Durham City-County	610,000
175	Jock Rd	Paved Shoulder	1.81	Durham City-County	*
176	Joe Ellis Rd	Paved Shoulder	0.81	Durham City-County	405,000
177	John Jones Rd	Paved Shoulder	2.16	Durham City-County	1,080,000
178	Johnson Mill Rd	Paved Shoulder	3.14	Durham City-County	1,570,000
179	Juliette Dr	Bicycle Lane	0.9	Durham City-County	2,340
180	Junction Rd	Paved Shoulder	2.92	Durham City-County	1,460,000
181	Juniper St	Bicycle Lane	0.7	Durham City-County	350,000
182	Kelvin Dr	Paved Shoulder	0.47	Durham City-County	235,000
183	Kemp Rd	Paved Shoulder	3.11	Durham City-County	1,555,000
184	Kenan Rd	Sharrows	0.38	Durham City-County	988
185	Kenmore Rd	Bicycle Lane	0.18	Durham City-County	90,000
186	Kent St	Sharrows	1.43	Durham City-County	3,718
187	Kerley Rd	Paved Shoulder	2.45	Durham City-County	1,225,000
188	Kirkwood Dr	Bicycle Lane	0.7	Durham City-County	350,000
189	Kit Creek Rd	Bicycle Lane	0.43	Durham City-County	*
190	Knox St	Sharrows	2.19	Durham City-County	5,694
191	Lakeland St	Sharrows	0.51	Durham City-County	1,326
192	Lakewood Ave	Bicycle Lane	1.66	Durham City-County	4,316
193	Lasalle St	Bicycle Lane	1.35	Durham City-County	675,000
194	Latta Rd	Bicycle Lane	1.2	Durham City-County	*
195	Lawson St	Bicycle Lane	1.76	Durham City-County	4,576

* = Cost is assumed in the related highway project

5 - Bicycle and Pedestrian Projects

ID	Facility Description	Facility Type	Length	Jurisdiction	Total Cost
196	League Way	Sharrows	0.07	Durham City-County	182
197	Leesville Rd	Paved Shoulder	4.04	Durham City-County	*
198	Legion Rd	Bicycle Lane	0.13	Durham City-County	65,000
199	Leon St.	Bicycle Lane	0.6	Durham City-County	*
200	Liberty St	Bicycle Lane	2.01	Durham City-County	1,005,000
201	Lumley Rd	Bicycle Lane	2.55	Durham City-County	1,275,000
202	Lynn Rd	Paved Shoulder	1.8	Durham City-County	*
203	Madden Ave	Paved Shoulder	0.27	Durham City-County	135,000
204	Main St	Bicycle Lane	4.26	Durham City-County	11,076
205	Main St	Sharrows	0.47	Durham City-County	1,222
206	Mangum St	Bicycle Lane	1.81	Durham City-County	4,706
207	Mangum-Roxboro Connector	Bicycle Lane	0.11	Durham City-County	286
208	Market St	Sharrows	0.04	Durham City-County	104
209	Markham Ave	Sharrows	2	Durham City-County	5,200
210	Martin Luther King Jr Pkwy	Bicycle Lane	4.91	Durham City-County	*
211	Maryland Ave	Sharrows	0.6	Durham City-County	1,560
212	Mason Rd	Paved Shoulder	2.46	Durham City-County	1,230,000
213	Massey Chapel Rd	Bicycle Lane	1.84	Durham City-County	920,000
214	Medford Rd	Bicycle Lane	1.02	Durham City-County	2,652
215	Miami Blvd	Bicycle Lane	8.92	Durham City-County	*
216	Midland Terrace	Bicycle Lane	1.8	Durham City-County	*
217	Mile Branch Rd	Paved Shoulder	0.28	Durham City-County	140,000
218	Milton Rd	Paved Shoulder	2.48	Durham City-County	1,240,000
219	Mineral Springs Rd	Paved Shoulder	4.48	Durham City-County	2,240,000
220	Moore's Mill Rd	Paved Shoulder	3.54	Durham City-County	1,770,000
221	Morehead Ave	Bicycle Lane	1.52	Durham City-County	3,952
222	Morgan St	Sharrows	0.47	Durham City-County	1,222
223	Morgan St (Loop)	Bicycle Lane	0.44	Durham City-County	1,144
224	Moriah Rd	Paved Shoulder	1.33	Durham City-County	665,000
225	Morning Glory Ave	Sharrows	0.05	Durham City-County	130
226	Morreene Rd	Bicycle Lane	1.52	Durham City-County	760,000
227	Morris St	Bicycle Lane	0.35	Durham City-County	910
228	Morris St	Sharrows	0.08	Durham City-County	208
229	Mt Herman Rd	Paved Shoulder	1.01	Durham City-County	505,000
230	Mt Hermon Church Rd	Paved Shoulder	1.76	Durham City-County	880,000
231	Mt Moriah Rd	Bicycle Lane	1.84	Durham City-County	920,000
232	Mt Sinai Rd	Paved Shoulder	0.73	Durham City-County	365,000
233	NC 54	Bicycle Lane	10.6	Durham City-County	*
234	NC 55	Bicycle Lane	3.4	Durham City-County	8,840
235	NC 751	Bicycle Lane	3.1	Durham City-County	*
236	NC 751	Bicycle Lane	0.7	Durham City-County	350,000
237	NC 98 - Wake Forest Hwy	Bicycle Lane	2.89	Durham City-County	*
238	NC 98 - Wake Forest Hwy	Paved Shoulder	4.94	Durham City-County	*
239	Neal Rd	Bicycle Lane	1.24	Durham City-County	620,000
240	Nichols Farm Dr	Sharrows	0.32	Durham City-County	832
241	Ninth St	Sharrows	0.76	Durham City-County	1,976
242	Northeast Creek Pkwy	Bicycle Lane	1.3	Durham City-County	*
243	Northern Durham Pkwy	Bicycle Lane	12.1	Durham City-County	*
244	Northlake Dr	Sharrows	0.41	Durham City-County	1,066

* = Cost is assumed in the related highway project

5 - Bicycle and Pedestrian Projects

ID	Facility Description	Facility Type	Length	Jurisdiction	Total Cost
245	O'Kelly Chapel Rd	Paved Shoulder	1.02	Durham City-County	510,000
246	Oakland Ave	Sharrows	0.65	Durham City-County	1,690
247	Old Creedmoor Rd	Paved Shoulder	0.11	Durham City-County	55,000
248	Old Durham/Chapel Hill Rd.	Bicycle Lane	3.4	Durham City-County	*
249	Old NC 10	Paved Shoulder	1.47	Durham City-County	735,000
250	Old Oxford Hwy	Paved Shoulder	2.57	Durham City-County	*
251	Old Oxford Hwy	Paved Shoulder	6.78	Durham City-County	3,390,000
252	Olive Branch Rd	Paved Shoulder	3.84	Durham City-County	*
253	Olympic Ave.	Bicycle Lane	0.3	Durham City-County	780
254	Orange Factory Rd	Paved Shoulder	2.85	Durham City-County	1,425,000
255	Page Rd	Bicycle Lane	4.94	Durham City-County	*
256	Parrish St	Sharrows	0.28	Durham City-County	728
257	Pat Tilley Rd	Paved Shoulder	1.05	Durham City-County	525,000
258	Patrick Rd	Paved Shoulder	1	Durham City-County	500,000
259	Patterson Rd	Paved Shoulder	3.53	Durham City-County	1,765,000
260	Pervis Rd	Paved Shoulder	0.46	Durham City-County	1,196
261	Pettigrew St	Bicycle Lane	2.87	Durham City-County	7,462
262	Pickett Rd	Bicycle Lane	3.76	Durham City-County	1,880,000
263	Pleasant Dr	Paved Shoulder	1.33	Durham City-County	665,000
264	Plum St	Sharrows	0.18	Durham City-County	468
265	Pope Rd	Bicycle Lane	0.88	Durham City-County	440,000
266	Preston Andrews Rd	Paved Shoulder	0.86	Durham City-County	430,000
267	Preston Ave	Bicycle Lane	0.14	Durham City-County	70,000
268	Quail Roost Farm Rd	Paved Shoulder	1.28	Durham City-County	640,000
269	Quail Roost Rd	Paved Shoulder	2.47	Durham City-County	1,235,000
270	Quincemoore Rd	Sharrows	0.38	Durham City-County	988
271	Ramseur St (Loop)	Bicycle Lane	0.58	Durham City-County	1,508
272	Range Rd	Paved Shoulder	6.1	Durham City-County	3,050,000
273	Red Mill Rd	Paved Shoulder	3.88	Durham City-County	1,940,000
274	Red Mountain Rd	Paved Shoulder	2.6	Durham City-County	1,300,000
275	Redpine Rd	Paved Shoulder	0.24	Durham City-County	120,000
276	Redwood Rd	Paved Shoulder	5.2	Durham City-County	2,600,000
277	Renaissance Pkwy	Existing Sidepath	1.22	Durham City-County	*
278	Research Dr	Bicycle Lane	0.21	Durham City-County	*
279	Revere Rd	Bicycle Lane	1.38	Durham City-County	*
280	Riddle Rd	Bicycle Lane	1.91	Durham City-County	4,966
281	Rigsbee Ave	Bicycle Lane	0.39	Durham City-County	1,014
282	Rigsbee Ave	Sharrows	0.08	Durham City-County	208
283	Rivermont Rd	Paved Shoulder	1.17	Durham City-County	*
284	Rocky Springs Rd	Sharrows	0.35	Durham City-County	910
285	Rogers Rd	Paved Shoulder	1.02	Durham City-County	510,000
286	Rose of Sharon Rd	Bicycle Lane	2.53	Durham City-County	1,265,000
287	Ross Rd	Paved Shoulder	1.03	Durham City-County	515,000
288	Rougemont Rd	Paved Shoulder	2.66	Durham City-County	1,330,000
289	Rowena Ave	Bicycle Lane	0.33	Durham City-County	*
290	Roxboro St	Bicycle Lane	1.29	Durham City-County	*
291	Roxboro St	Bicycle Lane	2.65	Durham City-County	*
292	Roxboro St	Bicycle Lane	13.96	Durham City-County	36,296
293	Russell Rd	Paved Shoulder	3.81	Durham City-County	1,905,000

* = Cost is assumed in the related highway project

5 - Bicycle and Pedestrian Projects

ID	Facility Description	Facility Type	Length	Jurisdiction	Total Cost
294	Safeway St	Bicycle Lane	0.07	Durham City-County	182
295	Saint Marys Rd	Paved Shoulder	2.36	Durham City-County	1,180,000
296	Scarlett Dr	Bicycle Lane	0.2	Durham City-County	100,000
297	Science Dr	Bicycle Lane	0.66	Durham City-County	*
298	Scott King Rd	Bicycle Lane	1.95	Durham City-County	975,000
299	Sedwick Rd	Bicycle Lane	1.5	Durham City-County	750,000
300	Shady Grove Rd	Paved Shoulder	1.1	Durham City-County	550,000
301	Shannon Rd	Bicycle Lane	0.6	Durham City-County	300,000
302	Sherron Rd	Paved Shoulder	3.25	Durham City-County	*
303	Slater Rd	Bicycle Lane	0.66	Durham City-County	330,000
304	Snow Hill Rd	Paved Shoulder	4.55	Durham City-County	*
305	So Hi Dr	Bicycle Lane	0.72	Durham City-County	360,000
306	South Lowell Rd	Paved Shoulder	4.95	Durham City-County	2,475,000
307	South St	Bicycle Lane	0.84	Durham City-County	2,184
308	Southview Rd	Paved Shoulder	2.41	Durham City-County	1,205,000
309	Southwest Durham Dr	Bicycle Lane	0.12	Durham City-County	*
310	Sowell St	Sharrows	0.07	Durham City-County	182
311	Sparger Rd	Bicycle Lane	1.78	Durham City-County	890,000
312	Sprunt Ave	Sharrows	1.06	Durham City-County	2,756
313	St. Mary's Rd.	Bicycle Lane	4.5	Durham City-County	2,250,000
314	Stadium Dr	Bicycle Lane	2.71	Durham City-County	7,046
315	Stagecoach Rd	Bicycle Lane	1.62	Durham City-County	810,000
316	Stagville Rd	Paved Shoulder	3.78	Durham City-County	1,890,000
317	Stallings Rd	Paved Shoulder	1.86	Durham City-County	930,000
318	State Forest Rd	Paved Shoulder	2.23	Durham City-County	*
319	Summit St	Bicycle Lane	0.4	Durham City-County	1,040
320	Swift Ave	Bicycle Lane	0.51	Durham City-County	1,326
321	Swing Rd	Paved Shoulder	0.15	Durham City-County	75,000
322	T W Alexander Dr	Bicycle Lane	3.9	Durham City-County	1,950,000
323	T W Alexander Dr	Bicycle Lane	1.1	Durham City-County	*
324	T W Alexander Dr	Bicycle Lane	3.1	Durham City-County	1,550,000
325	Tavistock Dr	Sharrows	0.21	Durham City-County	546
326	Taylor St	Bicycle Lane	1.43	Durham City-County	3,718
327	Teknika Pkwy	Paved Shoulder	0.68	Durham City-County	340,000
328	Third Fork Creek Greenway	Multi-Use Path	3.3	Durham City-County	*
329	Tom Clark Rd	Paved Shoulder	0.73	Durham City-County	365,000
330	Tom Wilkinson Rd	Paved Shoulder	0.23	Durham City-County	115,000
331	Towerview Rd	Bicycle Lane	1.01	Durham City-County	*
332	Trent Dr	Sharrows	0.21	Durham City-County	546
333	Tri Center Boulevard	Bicycle Lane	0.6	Durham City-County	1,560
334	Trinity Ave	Bicycle Lane	1.15	Durham City-County	2,990
335	Trinity Ave	Sharrows	0.38	Durham City-County	988
336	Umstead Rd	Paved Shoulder	3.41	Durham City-County	1,705,000
337	University Dr	Bicycle Lane	1.5	Durham City-County	3,900
338	University Dr	Bicycle Lane	0.5	Durham City-County	250,000
339	University Dr	Bicycle Lane	2.5	Durham City-County	6,500
340	US 15/501	Bicycle Lane	4.9	Durham City-County	*
341	US 70	Bicycle Lane	1.2	Durham City-County	600,000
342	Valley Springs Rd	Paved Shoulder	0.44	Durham City-County	1,144

* = Cost is assumed in the related highway project

ID	Facility Description	Facility Type	Length	Jurisdiction	Total Cost
343	Vickers Ave	Bicycle Lane	0.83	Durham City-County	2,158
344	Virgil Rd	Paved Shoulder	2.36	Durham City-County	1,180,000
345	Ward St	Sharrows	0.77	Durham City-County	2,002
346	Washington St	Bicycle Lane	1.43	Durham City-County	3,718
347	Watkins Rd	Bicycle Lane	0.87	Durham City-County	*
348	Wiley Mangum Rd	Paved Shoulder	1.37	Durham City-County	685,000
349	Wilkins Rd	Paved Shoulder	2.98	Durham City-County	1,490,000
350	Willard St	Bicycle Lane	0.37	Durham City-County	962
351	Woodcroft Pkwy	Bicycle Lane	1.8	Durham City-County	900,000
352	Woodcroft Pkwy	Bicycle Lane	2	Durham City-County	5,200
	Durham City/County Totals		658		\$ 183,718,804
CHAPEL HILL					
1	Bolin Creek Bikeway	Bike lanes	1.1	CH	*
2	Booker Creek Rd	Bike lanes	0.4	CH	\$200,000
3	Boundary St.	Bike lanes	0.4	CH	\$200,000
4	Burning Tree Dr./Pinehurst Dr.	Bike lanes	2	CH	\$5,200
5	Cameron Ave.	Bike lanes	0.5	CH	\$250,000
6	Caswell Rd./Curtis Rd./N. Lakeshore Dr./Honeysuckle Rd./Sedgefield Dr.	Bike lanes	2.5	CH	\$1,250,000
7	Culbreth Rd.	Bike lanes	1.1	CH	\$550,000
8	Elliott Rd.	Bike lanes	0.7	CH	\$350,000
9	Ephesus Church Rd.	Bike lanes	0.4	CH	\$200,000
10	Erwin Rd.	Bike lanes	0.9	CH	\$450,000
11	Estes Dr./Estes Dr. Extension	Bike lanes	3.7	CH	*
12	Eubanks Rd.	Bike lanes	2.6	CH	\$1,300,000
13	Finley GC/Mason Farm Rds.	Bike lanes	1.4	CH	\$700,000
14	Fordham Blvd./Chapel Hill Blvd.	Bike lanes	5.1	CH	\$2,550,000
15	Franklin St. (E. Franklin St.)	Bike lanes	2.9	CH	\$1,450,000
16	Homestead Rd.	Bike lanes	3.3	CH	*
17	Manning Dr.	Bike lanes	1.2	CH	\$600,000
18	Mason Farm Rd.	Bike lanes	1.2	CH	\$600,000
19	Merritt Mill Rd./ S. Greensboro St.	Bike lanes	0.8	CH	\$400,000
20	Mt. Carmel Church Rd.	Bike lanes	2.5	CH	\$1,250,000
21	NC 86/Airport Rd.	Bike lanes	4.3	CH	\$2,150,000
22	Old Durham Rd.	Bike lanes	0.6	CH	*
23	Old Oxford Rd.	Bike lanes	0.4	CH	\$200,000
24	Piney Mtn. Rd./Emily Rd./Partin St./Kingston Dr./Cedar Hills Cr.	Bike lanes	2.2	CH	\$1,100,000
25	Pittsboro St.	Bike lanes	0.4	CH	\$200,000
26	Rogers Rd.	Bike lanes	1.2	CH	\$600,000
27	Rosemary St.	Bike lanes	1.4	CH	\$3,640
28	Seawell School Rd.	Bike lanes	1.5	CH	\$750,000
29	South Columbia St.	Bike lanes	0.2	CH	\$100,000
30	Raleigh Rd. (NC 54)	Bike lanes	1.9	CH	\$950,000
31	Smith Middle School Greenway	Multi-Use Path	0.5	CH	\$300,000
32	South Rd.	Bike lanes	0.6	CH	\$300,000

* = Cost is assumed in the related highway project

ID	Facility Description	Facility Type	Length	Jurisdiction	Total Cost
33	Sunrise Rd.	Bike lanes	1.3	CH	\$650,000
34	Umstead Dr.	Bike lanes	1	CH	\$500,000
35	US 15-501 Corridor	Bike lanes	0.3	CH	*
36	US 15-501 South	Bike lanes	0.5	CH	*
37	Weaver Dairy Rd.	Bike lanes	0.4	CH	*
38	Weaver Dairy Rd. Ext.	Bike lanes	1.3	CH	*
Chapel Hill Totals			55		\$20,108,840
HILLSBOROUGH					
1	Hillsborough Marked Bike Route (Calvin St./Occonechee St./Margaret Ln./Cameron St./E. Corbin St.)	Signage	1.7	Hillsborough	\$2,000
2	Cates Creek Greenway	Multi-Use Path	2	Hillsborough	\$1,200,000
3	Eno Mt. Rd./Allison St.	4' shoulders	0.8	Hillsborough	\$400,000
4	NC 751/US 70/Old NC 10	4' shoulders	6.6	Hillsborough	*
5	NC 86	4' shoulders	7.1	Hillsborough	*
6	NC 86 N	4' shoulders	3.3	Hillsborough	*
7	Oakdale Dr.	4' shoulders	1.1	Hillsborough	\$550,000
8	Orange Grove Rd.	4' shoulders	3.2	Hillsborough	\$1,600,000
9	Riverwalk (future phases)	Multi-Use Path	1.6	Hillsborough	\$960,000
10	South Churton Street/Old NC 86	4' shoulders	1.9	Hillsborough	*
11	St. Mary's Rd.	4' shoulders	1.2	Hillsborough	\$600,000
12	US 70	4' shoulders	1.45	Hillsborough	\$725,000
13	US 70 Business (partially on new alignment)	shared	2	Hillsborough	\$5,200
Hillsborough Totals			30		\$6,042,200
ORANGE COUNTY					
1	Ben Johnston Rd./US 70/I-85 Connector/West Ten Rd.	4' shoulders	7.2	Orange Co.	\$3,600,000
2	Buckhorn Rd./Orange Grove Rd./Dairyland Rd.	4' shoulders	13.5	Orange Co.	\$6,750,000
3	Cornwallis Rd./Mt. Herman Ch. Rd.	4' shoulders	3.4	Orange Co.	\$1,700,000
4	Dimmocks Mill Rd./Orange Grove Rd./Dodsons Crossroads/Butler Rd./White Cross Rd.	4' shoulders	14.7	Orange Co.	\$7,350,000
5	Faucette Mill Rd./Frank Perry Rd./Coleman Loop	4' shoulders	3.8	Orange Co.	\$1,900,000
6	Highland Farm Rd./Efland-Cedar Grove Rd.	4' shoulders	4.7	Orange Co.	\$2,350,000
7	Jones Ferry Rd.	4' shoulders	4.1	Orange Co.	\$2,050,000
8	Lawrence Rd.	4' shoulders	2.8	Orange Co.	\$1,400,000
9	Lebanon Rd./Brookhollow Rd./Forrest Ave./Mt. Willing Rd.	4' shoulders	6.5	Orange Co.	\$3,250,000
10	Mt. Sinai Rd.	4' shoulders	4.9	Orange Co.	\$2,450,000
11	NC 751/US 70/Old NC 10	4' shoulders	6.6	Orange Co.	\$3,300,000
12	NC 86	4' shoulders	7.1	Orange Co.	\$3,550,000
13	NC 86/Walnut Grv. Ch. Rd.	4' shoulders	7.97	Orange Co.	\$3,985,000
14	New Hope Church Rd.	4' shoulders	4.1	Orange Co.	\$2,050,000

* = Cost is assumed in the related highway project

ID	Facility Description	Facility Type	Length	Jurisdiction	Total Cost
15	Old Greensboro Rd.	4' shoulders	9.6	Orange Co.	\$4,800,000
16	Old NC 86	4' shoulders	4.9	Orange Co.	\$2,450,000
17	Old NC 86	4' shoulders	0.8	Orange Co.	*
18	Pleasant Green Rd./Schley Rd.	4' shoulders	15.6	Orange Co.	\$7,800,000
19	Sawmill Rd./Carr Store Rd.	4' shoulders	8.5	Orange Co.	\$4,250,000
20	St. Mary's Rd./New Sharon Church Rd.	4' shoulders	8.6	Orange Co.	\$4,300,000
21	US 70 Bypass	4' shoulders	6.5	Orange Co.	\$3,250,000
22	Whitfield Rd.	4' shoulders	3.4	Orange Co.	\$1,700,000
	Orange County Totals		149		\$74,235,000
CARRBORO					
1	Bolin Creek Greenway Trail	Multi-Use Path	2.3	Carrboro	\$1,380,000
2	Bolin Creek Greenway Trail	Multi-Use Path	1	Carrboro	*
3	Bolin Creek Greenway Trail	Multi-Use Path	0.2	Carrboro	\$120,000
4	BPW Club Rd / Tar Hill Dr./Rock Haven Connector	Bike Lanes	0.2	Carrboro	*
5	Dairyland Road	Bike Lanes	0.6	Carrboro	\$300,000
6	Davie Rd.	Bike Lanes	0.6	Carrboro	\$300,000
7	Farm House/Tramore Connector	Bike Lanes	0.1	Carrboro	*
8	Jones Ferry Road	Bike Lanes	0.7	Carrboro	\$350,000
9	Morgan Creek Greenway Trail	Multi-Use Path	1.7	Carrboro	\$1,020,000
10	N. Lake Hogan Farm Extension	Bike Lanes	1	Carrboro	*
11	Old Fayetteville Road	Bike Lanes	1.6	Carrboro	\$800,000
12	Old Greensboro Road	4' shoulders	0.4	Carrboro	\$200,000
13	Old NC 86	Bike Lanes	2.3	Carrboro	\$1,150,000
14	Pathway Drive	Bike Lanes	1.2	Carrboro	*
15	Quail Roost Drive	Sharrow	0.3	Carrboro	\$780
16	Roberson Place Bikepath	Multi-Use Path	0.4	Carrboro	*
17	S. Lake Hogan Farm Road	Bike Lanes	0.3	Carrboro	*
18	Seawell School Connector	Bike Lanes	1.7	Carrboro	*
19	Smith Level Road	Bike Lanes	0.7	Carrboro	*
20	Strowd Lane	Sharrow	0.3	Carrboro	\$780
21	Tripp Farm Road	Multi-Use Path	0.5	Carrboro	\$300,000
22	Tripp Farm Road	Bike Lanes	0.3	Carrboro	*
23	Smith Level Rd	4' shoulders	2.2	Carrboro	*
24	Damascus Church Rd.	4' shoulders	0.6	Carrboro	\$300,000
25	Pathway Drive	Multi-Use Path	0.2	Carrboro	\$120,000
26	W. Main	Bike Lanes	0.3	Carrboro	\$150,000
27	Weaver st.	Bike Lanes	0.1	Carrboro	\$50,000
28	E Main St.	Bike Lanes	0.3	Carrboro	\$150,000
29	Bolin Creek Greenway Trail	Multi-Use Path	1.8	Carrboro	\$1,080,000
30	Estes spur trail	Multi-Use Path	0.2	Carrboro	\$120,000
31	Jones Creek Trail	Multi-Use Path	0.9	Carrboro	\$540,000
32	Old Fayetteville Rd.	Bike Lanes	0.15	Carrboro	\$75,000
33	Old Fayetteville Rd.	Bike Lanes	0.25	Carrboro	\$125,000
34	Old Pittsboro Rd.	Sharrow	0.4	Carrboro	\$1,040
35	Carr St.	Sharrow	0.2	Carrboro	\$520

* = Cost is assumed in the related highway project

ID	Facility Description	Facility Type	Length	Jurisdiction	Total Cost
36	Roberson St.	Sharrow	0.2	Carrboro	\$520
37	Sweet Bay Pl.	Sharrow	0.3	Carrboro	\$780
38	Red Sunset	Sharrow	0.07	Carrboro	\$182
39	Purple Leaf	Sharrow	0.08	Carrboro	\$208
40	Rand	Sharrow	0.07	Carrboro	\$182
41	Brewer Ln.	Sharrow	0.2	Carrboro	\$520
42	Greensboro St.	Sharrow	0.3	Carrboro	\$780
43	Pleasant St.	Sharrow	0.2	Carrboro	\$520
44	Shelton St.	Sharrow	0.4	Carrboro	\$1,040
45	Elm St.	Sharrow	0.2	Carrboro	\$520
46	Cobblestone	Sharrow	0.4	Carrboro	\$1,040
47	Colfax	Sharrow	0.5	Carrboro	\$1,300
48	Barrington Hills	Sharrow	0.1	Carrboro	\$260
49	Rock Garden	Sharrow	0.3	Carrboro	\$780
50	Horne	Sharrow	0.2	Carrboro	\$520
51	James St.	Sharrow	0.6	Carrboro	\$1,560
52	Carol	Sharrow	0.6	Carrboro	\$1,560
53	Lorraine	Sharrow	0.35	Carrboro	\$910
54	Pine St.	Sharrow	0.3	Carrboro	\$780
55	Williams St.	Sharrow	0.15	Carrboro	\$390
56	Bolin Creek Dr.	Sharrow	0.5	Carrboro	\$1,300
57	Bolin Forest	Sharrow	0.3	Carrboro	\$780
58	Camilla	Sharrow	0.6	Carrboro	\$1,560
59	Talley Ho	Sharrow	1.3	Carrboro	\$3,380
	Carrboro Totals		34		\$8,654,492
CHATHAM COUNTY					
1	American Tobacco Trail	Bike Path	5.2	County	*
2	Mt. Carmel Church Road	Bike lanes	1.2	County	\$600,000
3	NC 751	Bike lanes	3.2	County	\$1,600,000
4	Farrington Point / Pld Farrington / Farrington Mill Rd	Bike lanes	3.66	County	\$1,830,000
5	O'Kelly Chapel Road	Bike Lanes	2.9	County	\$1,450,000
6	US 15-501 South	Bike lanes	3.2	County	\$1,600,000
	Chatham County Totals		19		\$7,080,000
	TOTAL BICYCLE FACILITIES		796		\$299,839,336

* = Cost is assumed in the related highway project

2035 LRTP**Sidewalk Projects**

No.	Project Name	From	To	Rank	Length (Miles)	Municipality	Cost
Durham Sidewalk Projects							
D-1	Academy1	Duke University	Cornwallis	B	1.00	Durham City	\$223,946
D-2	Academy2	Cornwallis	University	B	0.71	Durham City	\$158,341
D-3	Acadia	Knox	Markham	C	0.19	Durham City	\$43,392
D-4	Albany	Sprunt	Indian	C	0.21	Durham City	\$47,797
D-5	AlstonA1	Trinity	Holloway	B	0.96	Durham City	\$214,906
D-6	AlstonA2	Holloway	NC 147	B	0.94	Durham City	\$209,999
D-7	AlstonA3	Cecil	Riddle	B	1.23	Durham City	\$275,507
D-8	AlstonA4	Riddle	Cornwallis	C	1.82	Durham City	\$408,924
D-9	AlstonA5	Cornwallis	Carpenter Fletcher	B	1.09	Durham City	\$244,111
D-10	AlstonA6	Carpenter Fletcher	Sedwick	A	1.45	Durham City	\$325,098
D-11	AlstonA7	Sedwick	TW Alexander	C	0.96	Durham City	\$215,197
D-12	Ancroft	Delray	Riddle	C	0.16	Durham City	\$35,855
D-13	Ancroft2	Ancroft	ATT	C	0.20	Durham City	\$44,546
D-14	Anderson2	Lewis	Campus	B	0.25	Durham City	\$56,860
D-15	AndersonA1	Lewis	Yearby	B	0.10	Durham City	\$23,202
D-16	AngierPW	Hoover	Midway	B	1.04	Durham City	\$232,343
D-17	Archdale1	Old Chapel Hill	Hope Valley	C	0.77	Durham City	\$173,839
D-18	Archdale2	Alpine	Oak Ridge	C	0.32	Durham City	\$71,891
D-19	Avondale	Roxboro	Geer	A	1.06	Durham City	\$238,589
D-20	Barbee	Fayetteville	Herndon	B	2.84	Durham City	\$637,912
D-21	Briggs	Holloway	Main	C	0.54	Durham City	\$120,783
D-22	Broad1	Durham Freeway	F Street	B	0.17	Durham City	\$38,264
D-23	Broad2	F Street	North Pointe	B	0.69	Durham City	\$153,927
D-24	Broad3	Eatondale	Carver	C	0.51	Durham City	\$113,853
D-25	Buchanan1	Old Chapel Hill	Butler	C	0.21	Durham City	\$47,168
D-26	Buchanan2	Yancey	Main	C	0.59	Durham City	\$132,824
D-27	Buchanan3	Trinity	Club	B	0.29	Durham City	\$64,234
D-28	Cameron	Erwin	Duke University	A	0.84	Durham City	\$188,073
D-29	Campus Walk	Morrene	LaSalle	A	0.34	Durham City	\$76,989
D-30	Canal	Roxboro	Gearwood	C	0.37	Durham City	\$83,620
D-31	Carpenter Fletcher	E Woodcroft Pkwy	Alston	B	0.78	Durham City	\$174,177
D-32	Casa	Valley	Horton	C	0.27	Durham City	\$59,843
D-33	Chapel Hill1	Kent	Carroll	C	0.10	Durham City	\$21,735
D-34	Chapel Hill2	Maplewood	Lakewood	C	0.74	Durham City	\$167,054
D-35	Chapel Hill3	Prince	Huron	C	0.19	Durham City	\$43,138

2035 LRTP**Sidewalk Projects**

No.	Project Name	From	To	Rank	Length (Miles)	Municipality	Cost
D-36	Chapel Hill4	Huron	Anderson	C	0.07	Durham City	\$16,113
D-37	Chapel Hill5	Vesson	University	B	1.06	Durham City	\$237,388
D-38	Cheek	Hoover	Junction	B	1.03	Durham City	\$232,061
D-39	CheekPW2	Geer	Hardee	A	0.48	Durham City	\$108,636
D-40	Club1	Ruffin	Ambridge	A	1.19	Durham City	\$267,582
D-41	Club2	Ambridge	Dearborn	B	0.84	Durham City	\$188,958
D-42	Cobb	Carroll	Duke	B	0.38	Durham City	\$84,349
D-43	Cole Mill	Sparger	Hillsborough	C	2.65	Durham City	\$595,468
D-44	Cook - Juliette	Fayetteville	Fayetteville	B	2.51	Durham City	\$563,737
D-45	Cornwallis1	Erwin	Chapel Hill	B	2.52	Durham City	\$566,138
D-46	Cornwallis3	Fayetteville	TW Alexander	B	2.58	Durham City	\$577,830
D-47	CornwallisA1	15-501	Roxboro	A	1.17	Durham City	\$262,852
D-48	CornwallisA2	Roxboro	Fayetteville	C	0.66	Durham City	\$147,067
D-49	Corporation1	Duke	Rigsbee	C	0.36	Durham City	\$80,894
D-50	Corporation2	Rigsbee	Mangum	C	0.27	Durham City	\$61,030
D-51	Dacian	Buchanan	Watts	C	0.06	Durham City	\$13,181
D-52	DearbornA1	Old Oxford	Ruth	A	0.75	Durham City	\$168,187
D-53	DearbornA2	Ruth	Club	B	0.85	Durham City	\$189,990
D-54	Dixon	University	Archdale	C	0.67	Durham City	\$151,155
D-55	Duke Homestead	Carver	Guess	C	0.86	Durham City	\$192,920
D-56	Duke2	Leon	Club	B	0.60	Durham City	\$134,178
D-57	Duke3	Club	Minerva	C	0.86	Durham City	\$192,698
D-58	Duke4	Peabody	Memorial	B	0.05	Durham City	\$10,782
D-59	Duke6	Cobb	Lakewood	B	0.16	Durham City	\$36,359
D-60	DukeA1	Roxboro	Carver	B	1.09	Durham City	\$244,724
D-61	DukeA2	Carver	Murray	B	0.79	Durham City	\$176,305
D-62	Durham - Chapel HillA1	I-40	15-501	B	2.62	Durham City	\$588,455
D-63	Durham - Chapel HillA2	15-501	Cornwallis	B	1.51	Durham City	\$338,069
D-64	Durham - Chapel HillA3	Cornwallis	University	B	0.78	Durham City	\$175,815
D-65	Englewood	Watts	Ruffin	C	0.44	Durham City	\$98,555
D-66	Erwin1B	Kerley	Mt. Sinai	B	0.40	Durham City	\$89,069
D-67	Erwin2	Cameron	LaSalle	B	0.81	Durham City	\$182,210
D-68	Erwin3	Flowers	Pettigrew	B	0.63	Durham City	\$142,100
D-69	Everett	Arbor	Edgevale	C	0.17	Durham City	\$38,010
D-70	FayettevilleA1	Massey Chapel	Crooked Creek	B	1.13	Durham City	\$254,262
D-71	FayettevilleA2	Woodcroft	MLK	A	1.64	Durham City	\$368,239

2035 L RTP**Sidewalk Projects**

No.	Project Name	From	To	Rank	Length (Miles)	Municipality	Cost
D-72	FayettevilleA3	MLK	Buxton	B	0.73	Durham City	\$163,473
D-73	FayettevilleA4	Buxton	Pilot	B	1.13	Durham City	\$253,258
D-74	FayettevilleA5	Nelson	Pekoe	B	0.15	Durham City	\$33,835
D-75	Fern	Calvin	Driver	C	0.33	Durham City	\$73,219
D-76	Forestview	Forest Hills	Lakewood	C	0.25	Durham City	\$56,785
D-77	Formosa	Pekoe	Concord	C	0.16	Durham City	\$36,373
D-78	Foster	Hunt	Monmouth	C	0.08	Durham City	\$17,599
D-79	Freeman	Clayton	Valmet	B	1.18	Durham City	\$265,364
D-80	GarrettA1	Hope Valley	Swarthmore	A	1.02	Durham City	\$229,071
D-81	GarrettA2	Swarthmore	Old Chapel Hill	B	1.05	Durham City	\$235,263
D-82	GarrettA3	Old Chapel Hill	15-501	B	1.02	Durham City	\$228,437
D-83	GarrettA4	15-501	Pickett	B	1.00	Durham City	\$223,986
D-84	Geer1	Washington	Foster	C	0.09	Durham City	\$21,199
D-85	Geer3	Elizabeth	Miami	B	0.70	Durham City	\$157,969
D-86	Geer4	Miami	Club	B	2.42	Durham City	\$543,367
D-87	Georgia	Hillsborough	Club	C	0.18	Durham City	\$39,791
D-88	Gibson	Lynn	Mineral Springs	C	0.84	Durham City	\$187,697
D-89	Glendale1	Leon	Lavender	C	0.45	Durham City	\$100,952
D-90	Glendale2	I-85	Corporation	C	1.04	Durham City	\$232,944
D-91	Grandale	Barbee	Scott King	C	2.06	Durham City	\$461,529
D-92	Green1	Oakland	Carolina	C	0.20	Durham City	\$44,559
D-93	Green2	Carolina	Ninth	C	0.21	Durham City	\$47,491
D-94	Green3	Ninth	Broad	C	0.14	Durham City	\$30,477
D-95	Green4	Watts	Glendale	C	0.84	Durham City	\$189,273
D-96	Gregson1	Duke	Club	C	0.27	Durham City	\$60,256
D-97	Gregson2	Club	Markham	B	0.48	Durham City	\$107,972
D-98	Guess1	Bramble	Redmond	C	0.78	Durham City	\$175,109
D-99	GuessA1	Hillcrest	Carver	B	1.14	Durham City	\$255,445
D-100	GuessA2	Carver	Horton	B	1.36	Durham City	\$304,481
D-101	Hammond	Farthing	Roxboro	C	0.16	Durham City	\$36,609
D-102	HardeepPW	Holloway	Cheek	B	0.96	Durham City	\$215,460
D-103	Hart	Maple	Harvard	C	0.52	Durham City	\$117,000
D-104	Herndon	Barbee	Ainsley	C	0.46	Durham City	\$104,081
D-105	Hillandale1	Rose of Sharon	Peppertree	B	0.83	Durham City	\$187,118
D-106	HillandaleA1	Peppertree	Carver	A	1.21	Durham City	\$271,278
D-107	HillandaleA2	Carver	I-85	A	0.65	Durham City	\$145,362

2035 LRTP**Sidewalk Projects**

No.	Project Name	From	To	Rank	Length (Miles)	Municipality	Cost
D-108	Hillsborough1	Sparger	LaSalle	B	2.43	Durham City	\$546,325
D-109	Hillsborough2	LaSalle	Ninth	C	1.50	Durham City	\$337,158
D-110	HollowayA1	Guthrie	Miami	B	0.36	Durham City	\$81,042
D-111	HollowayA2	Miami	Junction	B	0.65	Durham City	\$145,253
D-112	HollowayA3	Junction	Chandler	B	1.05	Durham City	\$236,541
D-113	Holt School	Valley	Duke	C	0.35	Durham City	\$79,216
D-114	Hope ValleyA1	HWY 54	Swarthmore	A	1.16	Durham City	\$260,595
D-115	Hope ValleyA2	Swarthmore	Surrey	C	1.09	Durham City	\$245,162
D-116	Hope ValleyA3	Surrey	Archdale	B	0.90	Durham City	\$202,007
D-117	Hope ValleyA4	Archdale	15-501	A	1.13	Durham City	\$254,662
D-118	HortonA1	Hillandale	Stadium	B	1.06	Durham City	\$237,297
D-119	HortonA2	Stadium	Roxboro	B	0.88	Durham City	\$197,729
D-120	HWY 54 PW2	Alston	Miami	B	2.57	Durham City	\$577,269
D-121	HWY 54 PW3	Highgate	Fayetteville	B	0.63	Durham City	\$142,024
D-122	HWY54A1	Fayetteville	Barbee	B	1.04	Durham City	\$233,422
D-123	HWY54A2	Barbee	NC55	B	1.25	Durham City	\$280,713
D-124	HWY54A3	NC 55	Alston	B	0.40	Durham City	\$88,737
D-125	Hyde Park	Fern	Drew	C	0.38	Durham City	\$85,522
D-126	Indian	Hillandale	Albany	C	0.44	Durham City	\$97,781
D-127	James	Lakewood	University	C	0.90	Durham City	\$201,108
D-128	Jester	Alston	end	C	0.23	Durham City	\$51,084
D-129	Juniper	Hanover	Miami	B	0.77	Durham City	\$173,276
D-130	Kenan	Duke Homestead	Carver	C	0.38	Durham City	\$85,406
D-131	Kent1	Morehead	Lakewood	C	0.38	Durham City	\$85,697
D-132	Kent2	Lakewood	University	B	0.68	Durham City	\$153,548
D-133	Knox1	Watts	Vista	C	1.29	Durham City	\$289,276
D-134	Lakewood1	Chapel Hill	University	B	1.03	Durham City	\$231,479
D-135	Lakewood2	University	Blackwell	B	0.14	Durham City	\$31,111
D-136	LasalleA1	Kangaroo	Erwin	A	0.44	Durham City	\$99,242
D-137	LasalleA2	Sprunt	Kangaroo	B	0.69	Durham City	\$154,324
D-138	Latta	Guess	Roxboro	B	1.20	Durham City	\$269,762
D-139	Lebanon	Guess	Guess	B	0.57	Durham City	\$128,123
D-140	Leon	Duke	Glendale	B	0.43	Durham City	\$96,508
D-141	Liberty1	Dillard	Alston	B	0.50	Durham City	\$112,279
D-142	Liberty2	Park	Miami	B	0.59	Durham City	\$133,422
D-143	Luther	Rose of Sharon	Rose of Sharon	C	0.93	Durham City	\$209,692

2035 LRTP**Sidewalk Projects**

No.	Project Name	From	To	Rank	Length (Miles)	Municipality	Cost
D-144	Lynn	Gibson	Miami	C	0.50	Durham City	\$112,359
D-145	Main	Briggs	Gary	B	0.22	Durham City	\$49,073
D-146	Maple1	Liberty	Taylor	C	0.25	Durham City	\$56,942
D-147	Maple2	Taylor	Angier	C	0.40	Durham City	\$89,126
D-148	Markham1	Ninth	Washington	B	1.25	Durham City	\$281,535
D-149	Markham2	Washington	Avondale	A	1.11	Durham City	\$249,794
D-150	Martin Luther King	Yorktown	HWY 55	C	0.23	Durham City	\$52,673
D-151	Maryland	Guess	Club	C	0.60	Durham City	\$135,122
D-152	Masondale	Roxboro	Formosa	C	0.20	Durham City	\$44,219
D-153	Mathison	Ridgeway	End	C	0.23	Durham City	\$51,647
D-154	Merrimac	Morehead	House	C	0.06	Durham City	\$12,568
D-155	Miami	Angier	Stirrup Creek	B	1.99	Durham City	\$446,662
D-156	MidlandPW	Cheek	Geer	B	0.69	Durham City	\$155,000
D-157	Milton	Tom Wilkinson	Roxboro	B	0.68	Durham City	\$153,161
D-158	Morehead1	Anderson	Shepherd	C	1.11	Durham City	\$249,463
D-159	Morehead3	Duke	Roxboro	B	0.70	Durham City	\$156,817
D-160	Morreene1	Neal	Campus Walk	B	0.97	Durham City	\$218,743
D-161	Morreene2	Campus Walk	Erwin	B	0.55	Durham City	\$122,743
D-162	Murray	Broad	Roxboro	B	1.32	Durham City	\$297,120
D-163	Newby	Horton	Holt School	C	0.31	Durham City	\$70,111
D-164	Ninth	Club	Pettigrew	C	0.03	Durham City	\$5,674
D-165	North Bend	Carpenter Fletcher	Meridian	C	0.10	Durham City	\$22,671
D-166	North Pointe	Woodmont	Broad	B	0.85	Durham City	\$191,064
D-167	Oakland	Sprunt	Green	C	0.65	Durham City	\$146,955
D-168	Old Chapel Hill A1	Pope	Garrett	B	1.66	Durham City	\$372,817
D-169	Old Chapel Hill A2	University	Archdale	C	1.28	Durham City	\$288,218
D-170	Old Chapel Hill A3	Archdale	University	C	0.63	Durham City	\$140,910
D-171	Old Oxford	Roxboro	Dearborn	B	0.52	Durham City	\$117,388
D-172	Pettigrew	Fayetteville	Briggs	B	1.39	Durham City	\$310,902
D-173	Pinecrest	Academy	Marion	C	0.44	Durham City	\$99,594
D-174	Randolph	Solterra Way	Pickett	B	0.58	Durham City	\$130,225
D-175	RaynorPW	Miami	Hardee	B	0.34	Durham City	\$77,344
D-176	RiddleA1	Fayetteville	HWY 55	B	0.84	Durham City	\$187,869
D-177	RiddleA2	HWY 55	Ellis	B	1.08	Durham City	\$242,047
D-178	Ridgeway	Mathison	Lakeland	C	0.26	Durham City	\$57,702
D-179	Rose of Sharon	Cole Mill	Guess	C	2.53	Durham City	\$567,872

2035 LRTP**Sidewalk Projects**

No.	Project Name	From	To	Rank	Length (Miles)	Municipality	Cost
D-180	Roxboro2	Pacific	Murray	A	1.40	Durham City	\$315,281
D-181	Roxboro3	Davidson	Knox	B	0.39	Durham City	\$88,132
D-182	Roxboro5	Holloway	Liberty	B	0.05	Durham City	\$11,157
D-183	Roxboro6	Enterprise	Cornwallis	A	1.66	Durham City	\$371,781
D-184	Roxboro7	Cornwallis	Oak Ridge	C	0.52	Durham City	\$116,455
D-185	Roxboro8	Juliette	Hope Valley	C	1.64	Durham City	\$368,553
D-186	RoxboroA1	Pacific	Monk	B	0.91	Durham City	\$204,989
D-187	RoxboroA2	Monk	Infinity	B	1.33	Durham City	\$297,342
D-188	RoxboroA3	Infinity	Tom Wilkinson	B	1.23	Durham City	\$274,977
D-189	Seaton	Revere	Wenonah	C	0.41	Durham City	\$92,964
D-190	Sedwick	Grandale	Alston	B	1.76	Durham City	\$394,742
D-191	Shannon	Durham-Chapel Hill	Old Chapel Hill	B	1.04	Durham City	\$232,581
D-192	Shoreham	University	Stuart	C	0.13	Durham City	\$28,242
D-193	Solitude	Whisperwood	Sedwick	C	0.25	Durham City	\$56,581
D-194	Sparger	Cole Mill	Stafford	C	1.96	Durham City	\$439,969
D-195	Swarthmore	end	Hope Valley	C	1.18	Durham City	\$264,026
D-196	Swift	Duke University	Durham Freeway	B	0.51	Durham City	\$113,756
D-197	Taylor1	Elizabeth	Alston	B	0.39	Durham City	\$86,646
D-198	Taylor3	Guthrie	Gary	B	0.31	Durham City	\$69,368
D-199	Tom Wilkinson	Milton	Roxboro	C	0.23	Durham City	\$51,821
D-200	Trinity2	Rosetta	Edgar	B	0.50	Durham City	\$111,881
D-201	Umstead1	Scout	Merrick	B	0.40	Durham City	\$88,687
D-202	Umstead2	Riverdale	Guess	C	1.31	Durham City	\$294,160
D-203	University1	Old Chapel Hill	Ivy Creek	B	0.68	Durham City	\$152,521
D-204	University2	Martin Luther King	Old Chapel Hill	B	1.01	Durham City	\$226,761
D-205	University3	Old Chapel Hill	Hope Valley	A	0.77	Durham City	\$173,870
D-206	University4	Hope Valley	Forest Hills	B	1.23	Durham City	\$274,998
D-207	University5	Forest Hills	Lakewood	B	0.64	Durham City	\$143,420
D-208	Urban	Buchanan	Washington	C	0.58	Durham City	\$130,908
D-209	Valley	Casa	Holt School	C	0.36	Durham City	\$80,115
D-210	Vickers	Proctor	University	C	0.45	Durham City	\$100,198
D-211	Wabash	end	Plum	C	0.47	Durham City	\$105,760
D-212	Ward	Chapel Hill	Forest Hills	C	0.86	Durham City	\$191,883
D-213	Washington	Glendale	Urban	B	1.01	Durham City	\$226,317
D-214	Watts	Green	Englewood	C	0.38	Durham City	\$84,998
Durham Totals					170		\$38,061,140

2035 LRTP**Sidewalk Projects**

No.	Project Name	From	To	Rank	Length (Miles)	Municipality	Cost
-----	--------------	------	----	------	----------------	--------------	------

Chapel Hill Sidewalk Projects							
CH-1	Barbee Chapel Rd (west)	NC 54	Downing Creek Pkwy.		0.72	Chapel Hill	\$161,500
CH-2	Barbee Chapel Rd (west) # 2	Finley Forest Dr.	Downing Creek Pkwy		0.53	Chapel Hill	\$119,000
CH-3	Barbee Chapel Rd (west) #1	Finley forest	NC 54		0.34	Chapel Hill	\$42,500
CH-4	Bennett Road (south)	15-501 S	fire Station #5 entrance		0.04	Chapel Hill	\$8,500
CH-5	Booker Creek Rd	Entire length	Entire length		0.34	Chapel Hill	\$76,500
CH-6	Brookview Dr.	Entire length	Entire length		0.47	Chapel Hill	\$106,250
CH-7	Burning Tree Drive (west)	NC 54	Pinehurst Dr		0.86	Chapel Hill	\$192,313
CH-8	Cameron Ave (south)	SE corner at Merritt Mill Rd	SE corner at Merritt Mill Rd		0.05	Chapel Hill	\$10,625
CH-9	Cameron Ave(north)	NE corner at Merritt Mill Rd	NE corner at Merritt Mill Rd		0.05	Chapel Hill	\$10,625
CH-10	Caswell Road (north)	Entire length	Entire length		0.62	Chapel Hill	\$138,975
CH-11	Cedar Hills Dr.	Weaver Dairy Rd.	Partin St.		0.57	Chapel Hill	\$127,500
CH-12	Church St (east)	W.Rosemary St	Caldwell St		0.32	Chapel Hill	\$72,250
CH-13	Churchill Dr.	Longleaf Dr.	LeClair St.		0.19	Chapel Hill	\$42,500
CH-14	Churchill Dr.	Entire length	Entire length		0.95	Chapel Hill	\$212,500
CH-15	Cleland Drive (south)	Entire length	Entire length		0.76	Chapel Hill	\$170,000
CH-16	Craig St (south)	Gomains Ave	Bynum St		0.13	Chapel Hill	\$28,475
CH-17	Culbreth Rd (north)	Adam Way	Smith Level Rd.		0.38	Chapel Hill	\$85,000
CH-18	Culbreth Rd (south)	Btw Cobble Ridge and Rossum	Btw Cobble Ridge and Rossum		0.09	Chapel Hill	\$21,250
CH-19	Cynthia Dr	Dixie Dr	Seminole Dr		0.42	Chapel Hill	\$93,500
CH-20	Cypress Rd/Spruce St/Eden La	Entire length	Entire length		0.63	Chapel Hill	\$140,250
CH-21	Dixie Dr	Stateside Dr	Cynthia Dr		0.38	Chapel Hill	\$85,000
CH-22	Dixie La	Entire length	Entire length		0.11	Chapel Hill	\$25,500
CH-23	Dobbins Dr. (north)	Dobbins Dr.	Dobbins Dr.		0.23	Chapel Hill	\$51,000
CH-24	Eastwood Rd	north side at Shady Lawn Dr.	north side at Shady Lawn Dr.		0.02	Chapel Hill	\$4,250
CH-25	Elizabeth Street (north)	Penny Ln	East Franklin St		0.08	Chapel Hill	\$17,255
CH-26	Emory Dr	Entire length	Entire length		1.33	Chapel Hill	\$297,500
CH-27	Ephesus Ch Rd #1 (south)	Eden Dr	15-501 Bypass		0.57	Chapel Hill	\$127,500
CH-28	Ephesus Ch Rd #2 (north)	Colony Woods Dr	Pope Rd		0.30	Chapel Hill	\$66,938
CH-29	Ephesus Ch Rd #2 (north)	Colony Woods Dr	Pope Rd		0.30	Chapel Hill	\$66,938
CH-30	Estes Dr. Ext.	Seawell School Rd	west town limits		0.51	Chapel Hill	\$114,750
CH-31	Estes Drive #1 (north)	MLK Jr. Blvd.	Estes Elementary School		0.76	Chapel Hill	\$170,000
CH-32	Estes Drive (south)	Caswell	Franklin St		0.61	Chapel Hill	\$136,000
CH-33	Estes Drive Ext #3 (south)	Seawell School Rd	MLK Jr. Blvd.		0.78	Chapel Hill	\$174,250

2035 LRTP**Sidewalk Projects**

No.	Project Name	From	To	Rank	Length (Miles)	Municipality	Cost
CH-34	Europa Dr. (west)	Europa Dr.	Europa Dr.		0.09	Chapel Hill	\$21,250
CH-35	Ferrell Rd	Entire length	Entire length		0.44	Chapel Hill	\$97,750
CH-36	Finley Golf Course Rd (west)	NC 54	Old Mason Farm Rd		0.65	Chapel Hill	\$146,625
CH-37	Flemington Rd	Hamilton Rd	Hayes Rd		0.11	Chapel Hill	\$25,500
CH-38	Fordham Blvd #1 (north)	Manning Dr	Carmichael St		0.25	Chapel Hill	\$55,250
CH-39	Fordham Blvd #2 (west)	Ephesus Church Rd	Elliott Rd		0.21	Chapel Hill	\$46,325
CH-40	Fordham Blvd (north)	Elliot Rd	Estes Drive		0.23	Chapel Hill	\$51,000
CH-41	Forest Hills Rd	Lake Ellen Dr	Seminole Dr		0.15	Chapel Hill	\$34,000
CH-42	Fountain Ridge Rd.	Entire length	Entire length		0.91	Chapel Hill	\$204,000
CH-43	Francis St	Entire length	Entire length		0.28	Chapel Hill	\$63,750
CH-44	Gimghoul Rd	Entire length north side	Entire length north side		0.28	Chapel Hill	\$63,750
CH-45	Gimghoul Rd	Entire length south side	Entire length south side		0.23	Chapel Hill	\$51,000
CH-46	Hamilton Rd (east)	Cleland Dr	Flemington Rd.		0.15	Chapel Hill	\$34,000
CH-47	Hillsborough St. (east)	Rosemary Street	Mill Race Dr.		0.21	Chapel Hill	\$46,750
CH-48	Homestead Rd	Homestead Rd	Homestead Rd		0.03	Chapel Hill	\$6,375
CH-49	Homestead Rd #1(north)	Homestead Rd #1(north)	Homestead Rd #1(north)		0.30	Chapel Hill	\$68,000
CH-50	Homestead Rd #2 (south)	Homestead Rd #2 (south)	Homestead Rd #2 (south)		0.30	Chapel Hill	\$68,000
CH-51	Homestead Rd #3 (north)	Homestead Rd #3 (north)	Homestead Rd #3 (north)		0.34	Chapel Hill	\$76,500
CH-52	Homestead Rd #4 (south)	Homestead Rd #4 (south)	Homestead Rd #4 (south)		0.30	Chapel Hill	\$68,000
CH-53	Honeysuckle Rd	Honeysuckle Rd	Honeysuckle Rd		0.49	Chapel Hill	\$110,500
CH-54	Kenmore Rd	Kenmore Rd	Kenmore Rd		0.11	Chapel Hill	\$25,500
CH-55	Lake Ellen Dr. East	Lake Ellen Dr. East	Lake Ellen Dr. East		0.04	Chapel Hill	\$8,500
CH-56	Lakeview Dr. East	Lakeview Dr. East	Lakeview Dr. East		0.25	Chapel Hill	\$55,250
CH-57	Landerwood La	Landerwood La	Landerwood La		0.53	Chapel Hill	\$119,000
CH-58	LeClair St.	LeClair St.	LeClair St.		0.38	Chapel Hill	\$85,000
CH-59	Longleaf Dr. Phase 1	Longleaf Dr. Phase 1	Longleaf Dr. Phase 1		0.25	Chapel Hill	\$55,250
CH-60	Longleaf Dr. Phase 2	Longleaf Dr. Phase 2	Longleaf Dr. Phase 2		0.32	Chapel Hill	\$72,250
CH-61	Mallette Street (west)	Mallette Street (west)	Mallette Street (west)		0.18	Chapel Hill	\$40,375
CH-62	Manly St.	Manly St.	Manly St.		0.08	Chapel Hill	\$17,000
CH-63	Manning Dr. (north)	Manning Dr. (north)	Manning Dr. (north)		0.55	Chapel Hill	\$123,250
CH-64	McCauley St. (north)	McCauley St. (north)	McCauley St. (north)		0.06	Chapel Hill	\$12,750
CH-65	McMasters St (south)	McMasters St (south)	McMasters St (south)		0.10	Chapel Hill	\$22,525
CH-66	MLK Jr. Blvd. (west)	Estes Dr	Critz Dr.		0.68	Chapel Hill	\$153,000
CH-67	MLK Jr. Blvd. (west)	Weaver Dairy Rd.	Northwood Dr..		0.06	Chapel Hill	\$12,750
CH-68	MLK Jr. Blvd. (east)	Timber Hollow Ct	Homestead Rd		0.35	Chapel Hill	\$78,625
CH-69	NC 54	East of Barbee Chapel Rd	Town Limits		0.38	Chapel Hill	\$85,000

2035 LRTP**Sidewalk Projects**

No.	Project Name	From	To	Rank	Length (Miles)	Municipality	Cost
CH-70	NC 54(south)	Missing Section west of Finley Golf Course Rd	Missing Section west of Finley Golf Course Rd		0.04	Chapel Hill	\$8,500
CH-71	North Street (north)	MLK Jr. Blvd.	Henderson St		0.13	Chapel Hill	\$29,750
CH-72	Old Drhm-Chpl Hill Rd (s)	Durham Co line	Blue Cross		0.40	Chapel Hill	\$89,250
CH-73	Old Mason Farm Rd (north)	Finley Golf Course	US 15-501		0.73	Chapel Hill	\$163,625
CH-74	Old Oxford Rd	Erwin Rd	Bolin Creek Rd		0.15	Chapel Hill	\$34,000
CH-75	Piney Mtn Rd (north)	Forest Creek Dr.	Priestly Cricle Dr.			Chapel Hill	\$0
CH-76	Plant Road (south)	Park/Rec facility	Franklin St		0.10	Chapel Hill	\$22,100
CH-77	Pope Road (west)	Ephesus Church Rd	Old Durham Rd		1.02	Chapel Hill	\$229,500
CH-78	Rigsbee Rd.	Piney Mtn Rd	Brookview Dr.		0.17	Chapel Hill	\$38,250
CH-79	Rogers Rd (east)	Homestead Rd	Sylvan Wy.		0.09	Chapel Hill	\$21,250
CH-80	Rolling Road (south)	South Lakeshore Dr	Ridgecrest Dr		0.37	Chapel Hill	\$82,025
CH-81	Roosevelt Drive (east)	Entire length	Entire length		0.47	Chapel Hill	\$105,400
CH-82	Rosemary St (north)	west of Church St	west of Church St		0.03	Chapel Hill	\$7,650
CH-83	Rosemary St (north)	east of Church St	east of Church St		0.05	Chapel Hill	\$10,625
CH-84	Rosemary Street #2 (north)	157 E. Rosemary St	Henderson St		0.04	Chapel Hill	\$8,500
CH-85	Rosemary Street #3 (north)	Pickard St	Boundary St		0.15	Chapel Hill	\$34,000
CH-86	Rosemary Street #4 (north)	east of intersection with Mitchell La	east of intersection with Mitchell La.		0.02	Chapel Hill	\$4,250
CH-87	Sage Rd	west side south of Coleridge Dr.	west side south of Coleridge Dr.		0.08	Chapel Hill	\$17,000
CH-88	Seawell School Rd #1 (west)	Seawell Elementary	Hanover Pl		0.83	Chapel Hill	\$187,000
CH-89	Seawell School Rd #2 (west)	Homestead Rd	High School Road		0.25	Chapel Hill	\$55,250
CH-90	Seminole Dr	Entire length	Entire length		0.21	Chapel Hill	\$46,750
CH-91	Shady Lawn Road (north)	Eastwood Rd	Lakeshore Dr		0.97	Chapel Hill	\$216,750
CH-92	Stateside Dr	MLK Jr. Blvd.	Dixie Dr.		0.11	Chapel Hill	\$25,500
CH-93	Stephens St (west)	Martin Luther King, Jr. Blvd	N.Columbia St		N/A	Chapel Hill	\$0
CH-94	Sunrise Rd (east)	Sweeten Cir. Dr.	Sweeten Cir. Dr.		0.32	Chapel Hill	\$72,250
CH-95	Thornwood Rd	Entire length	Entire length		0.38	Chapel Hill	\$85,000
CH-96	University Drive (north)	Pittsboro St	Ransom St		0.08	Chapel Hill	\$18,913
CH-97	University Mall entrns	S. Estes Dr. (2 locations west side)	S. Estes Dr. (2 locations west side)		0.06	Chapel Hill	\$12,750
CH-98	University Mall north entr.	Willow Dr.	Willow Dr.		0.15	Chapel Hill	\$34,000
CH-99	US 15-501 South (east)	Mount Carmel Church Rd	S. Columbia St		0.21	Chapel Hill	\$46,750
CH-100	Weaver Dairy Rd (east)	Erwin Rd	Arcadia Place		0.53	Chapel Hill	\$119,000
CH-101	Weaver Dairy Rd (west)	Erwin Rd	Arcadia Place		0.53	Chapel Hill	\$119,000
CH-102	West University Dr (south)	Ransom St	Westwood Dr		0.28	Chapel Hill	\$62,815
CH-103	Willow Dr.	west side south of Conner Dr	west side south of Conner Dr		0.06	Chapel Hill	\$12,750
CH-104	Willow Dr.	Longleaf Dr.	Emory Dr.		0.34	Chapel Hill	\$42,500

2035 L RTP**Sidewalk Projects**

No.	Project Name	From	To	Rank	Length (Miles)	Municipality	Cost
Chapel Hill Totals					34		\$7,563,895

Carrboro Sidewalk Projects							
C-1	Culbreth	Smith Level Rd	town limits		0.20	Carrboro	\$ 104,300
C-2	Davie	Jones Ferry Rd	Main St		0.49	Carrboro	\$ 258,000
C-3	Estes Dr. Ext	N. Greensboro	town limits		0.91	Carrboro	\$ 480,000
C-4	S. Greensboro	Old Pittsboro	NC 54		0.43	Carrboro	\$ 228,900
C-5	Old Fayetteville	NC54	Carrboro Plaza P&R		0.36	Carrboro	\$ 189,700
C-6	Parker	N. Greensboro	Lloyd		0.15	Carrboro	\$ 80,000
C-7	Pathway	Bolin Forest	Seawell School Rd		0.42	Carrboro	\$ 220,000
C-8	Seawell Rd. Ext.	Seawell	Homestead		0.57	Carrboro	\$ 300,000
C-9	Shelton	Oak	Elm		0.13	Carrboro	\$ 67,000
C-10	Simpson	Main	Hillsborough		0.40	Carrboro	\$ 210,000
C-11	Smith Level Rd	NC54 bridge 88	Woodcrest		0.82	Carrboro	\$ 432,100
C-12	Strowd Ln	Old Fayetteville	Anderson Park		0.18	Carrboro	\$ 95,000
C-13	Tripp Farm Rd	Hillsborough	Tripp Farm Rd		0.30	Carrboro	\$ 160,000
C-14	Tripp Farm Rd	Tripp Farm Rd	Seawell School Rd		0.55	Carrboro	\$ 290,000
C-15	Homestead Rd	Old NC 86	Claremont		1.76	Carrboro	\$ 930,200
C-16	Rogers Road	Homestead	town limits		1.09	Carrboro	\$ 575,700
C-17	Old NC 86	Hillsborough	Eubanks		5.86	Carrboro	\$ 3,096,200
C-18	Pine	Hillsborough	N. Greensboro		0.49	Carrboro	\$ 259,200
C-19	Elm	Weaver	Shelton		0.19	Carrboro	\$ 102,600
C-20	Ashe	Weaver	Shelton		0.14	Carrboro	\$ 75,100
C-21	Bim	Jones Ferry Rd	Fidelity		0.21	Carrboro	\$ 111,400
C-22	Old Fayetteville	NC54	McDougle		0.50	Carrboro	\$ 266,300
C-23	Carol	Old Fayetteville	Lorraine		0.60	Carrboro	\$ 315,800
C-24	Jones Ferry	Main	Alabama		0.59	Carrboro	\$ 310,500
C-25	Lindsay	Weaver	Shelton		0.19	Carrboro	\$ 102,800
C-26	Main	Fidelity	Poplar		0.06	Carrboro	\$ 30,000
C-27	Oak St	Hillsborough	Greensboro		0.32	Carrboro	\$ 166,600
C-28	Rainbow	Lisa	Hillsborough		0.35	Carrboro	\$ 183,000
C-29	Fowler	Lloyd	Broad		0.07	Carrboro	\$ 34,900
C-30	NC 54	Main	Old Fayetteville		0.32	Carrboro	\$ 166,900
C-31	Carr	Greensboro	Maple		0.08	Carrboro	\$ 41,300

2035 LRTP**Sidewalk Projects**

No.	Project Name	From	To	Rank	Length (Miles)	Municipality	Cost
C-32	Carr	Greensboro	end		0.14	Carrboro	\$ 72,800
C-33	Center	Weaver	Short		0.06	Carrboro	\$ 30,000
C-34	Gary	Poplar	Keith		0.25	Carrboro	\$ 131,300
C-35	High	Main	Hillsborough		0.23	Carrboro	\$ 123,800
C-36	Hill	Lloyd	Broad		0.07	Carrboro	\$ 34,600
C-37	Laurel	Jones Ferry	end		0.19	Carrboro	\$ 98,400
C-38	Laurel	Town Parking Lot	Jones Ferry		0.11	Carrboro	\$ 57,300
C-39	Lorraine	Hillsborough	James		0.36	Carrboro	\$ 190,800
C-40	Maple	Carr	end		0.18	Carrboro	\$ 96,200
C-41	Milton	Cheek	Greensboro		0.16	Carrboro	\$ 85,700
C-42	Oleander	NC 54	Gary		0.22	Carrboro	\$ 118,600
C-43	Roberson	Greensboro	Sweet Bay		0.11	Carrboro	\$ 56,600
C-44	Short	Center	Greensboro		0.05	Carrboro	\$ 25,000
C-45	Autumn	Barrington Hills	Stratford		0.15	Carrboro	\$ 81,700
C-46	Bolin Creek	Wild Oak	end		0.49	Carrboro	\$ 257,100
C-47	Eugene	Wesley	end		0.10	Carrboro	\$ 53,300
C-48	Maple	Carr	Roberson		0.04	Carrboro	\$ 20,000
C-49	Phipps	Lorraine	Simpson		0.15	Carrboro	\$ 81,300
C-50	Spring Valley	Morningside	Pathway		0.29	Carrboro	\$ 153,100
C-51	Merritt Mill	Cameron	Brewer		0.19	Carrboro	\$ 101,200
C-52	Barnes	Jones Ferry	King		0.26	Carrboro	\$ 135,000
C-53	Bel Arbor Path	Bel Arbor	Simpson		0.10	Carrboro	\$ 67,100
C-54	King	Allen	Barnes		0.13	Carrboro	\$ 68,600
C-55	Prince	King	end		0.20	Carrboro	\$ 105,000
C-56	Wild Oak	Bolin Creek	Pathway		0.07	Carrboro	\$ 37,600
C-57	Queen	Barnes	Prince		0.06	Carrboro	\$ 32,400
C-58	Barrington Hills	Hillsborough	Autumn		0.23	Carrboro	\$ 121,200
Carrboro Totals					23		\$ 12,319,200

Hillsborough Sidewalk Projects							
H-1	US 70 Bypass	I-85 Collector	St. Mary's Rd.		11.00	Hillsborough	\$ 5,808,000
H-2	Elizabeth Brady Road Extension	US 70A	US 70 Bypass/St. Mary's Rd.		1.50	Hillsborough	\$ 792,000
H-3	S. Churton St.	Lafayette Dr.	Margaret Ln.		1.90	Hillsborough	\$ 1,003,200
H-4	Nash Street Sidewalk	US 70	Eno St.		1.80	Hillsborough	\$ 679,233

2035 LRTP**Sidewalk Projects**

No.	Project Name	From	To	Rank	Length (Miles)	Municipality	Cost
H-5	Riverwalk (Future Phases)	S. Cameron St.	Allison St.		1.60	Hillsborough	\$ 844,800
H-6	Cates Creek Greenway	Old NC 86	US70A/NC86 South Intersection		2.00	Hillsborough	\$ 1,060,000
Hillsborough Totals					20		\$ 10,187,233

DCHC MPO Total							\$ 68,131,468
-----------------------	--	--	--	--	--	--	----------------------