

2035 LRTP – Transportation Options Detailed Description and Maps – Bicycle and Pedestrian

Summary of Networks

In response to the increased popularity of bicycle and pedestrian travel, the MPO has set a goal to create...

“a pedestrian and bicycle system that provides an alternative means of transportation, allows greater access to public transit, and supports recreational opportunities.”

To best accomplish this goal, DCHC member governments coordinate planning efforts for bicycle and pedestrian routes. Most local governments in the region have adopted their own bicycle and pedestrian plans, and the regional plan is a composite of these local plans.

As part of the 2035 Long-Range Transportation Plan, the MPO has identified the following networks:

On-Road Bicycle Network – This network includes both local and regional bicycle routes. The regional routes provide links between major destinations and between urban centers and serve as a backbone to a finer grained system of local bicycle routes in each jurisdiction.

Off-Road Bicycle Network – This network includes many trail networks that connect to the larger on-road bicycle network. Not all the off-road bicycle projects are eligible for transportation funding because an off-road facility must have a significant travel or commuter function to be considered transportation, as opposed to recreation. However, the entire off-road network is included in the long range transportation plan because the public, staff and elected officials must be mindful of the off-road connections when evaluating on-road bicycle and other transportation facilities.

Pedestrian Network – The DCHC MPO does not designate a specific pedestrian network of sidewalks and other pedestrian facilities. On a regional level, the Transportation Advisory Committee has adopted a policy of inclusion for pedestrian projects within the DCHC MPO boundary. Local county, town and city governments have instituted sidewalk requirements for new development, and sidewalk upgrades are generally included in roadway construction projects. All roadway projects in the highway section of the long range transportation plan are expected to provide appropriate accommodations for pedestrians, concurrent with roadway improvements. Missing links and gaps in the pedestrian networks will be constructed retroactively and subsidized with limited MPO funding. Priority

will be given to areas with heavy pedestrian traffic generators, such as schools, parks and business districts.

The table of proposed sidewalk projects included in this report represents those projects that have been identified by the municipalities for construction.

Maps and Tables

Maps

Maps of the On-Road Bicycle and the Off-Road Bicycle networks are shown on pages 4 and 5 of this section. The On-Road network includes both regional and local facilities.

Tables

Bicycle Projects

A table of the On-Road Bicycle projects begins on page 6 of this section, and includes the following attribute information:

ID – Provides a project identification number.

Facility Description – Identifies the roadway on which the facility is to be built.

Facility Type – Identifies the type of facility to be built, including:

- **Bicycle Lane:** Separately marked lane that is for bicycle use only.
- **Paved Shoulder:** Additional pavement, commonly at least 4 feet, that has been added to an existing road to more safely accommodate bicycles.
- **Sharrows:** These are markers that are painted on a lane in which motor vehicles and bicycles are to share, often used instead of installing bike route signs.
- **Multi-use path:** A path that is physically separated from motor vehicle traffic for use by bicycles and pedestrians.

County – County in which the facility is located.

Length – Length (in miles) of the facility.

Municipality – Municipality in which the facility is located.

Total Cost – The expected cost of constructing the facility, in year 2009 dollars.

Sidewalk Projects

A table of the sidewalk projects begins on page 18 of this section and displays the key attribute information such as length and cost. The “Rank” field is only relevant for the Durham sidewalk projects – this field designates the project ranking in the City of Durham Pedestrian Plan, with the “A” designation being the highest priority projects.

Durham Chapel Hill Carrboro Metropolitan Planning Organization

On-Road Bicycle Facilities

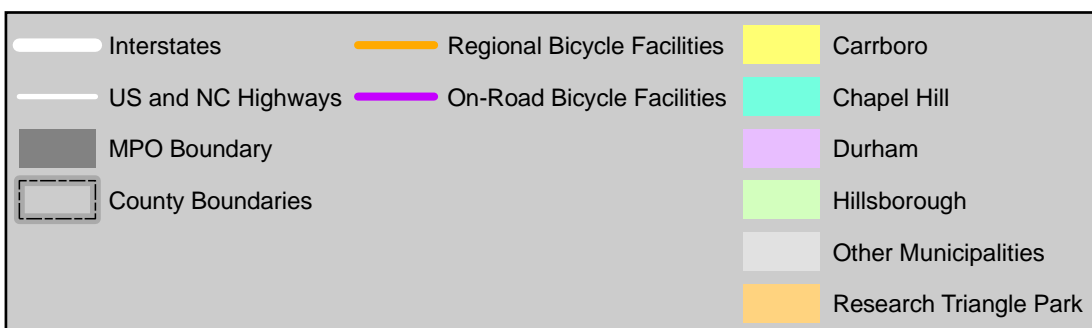
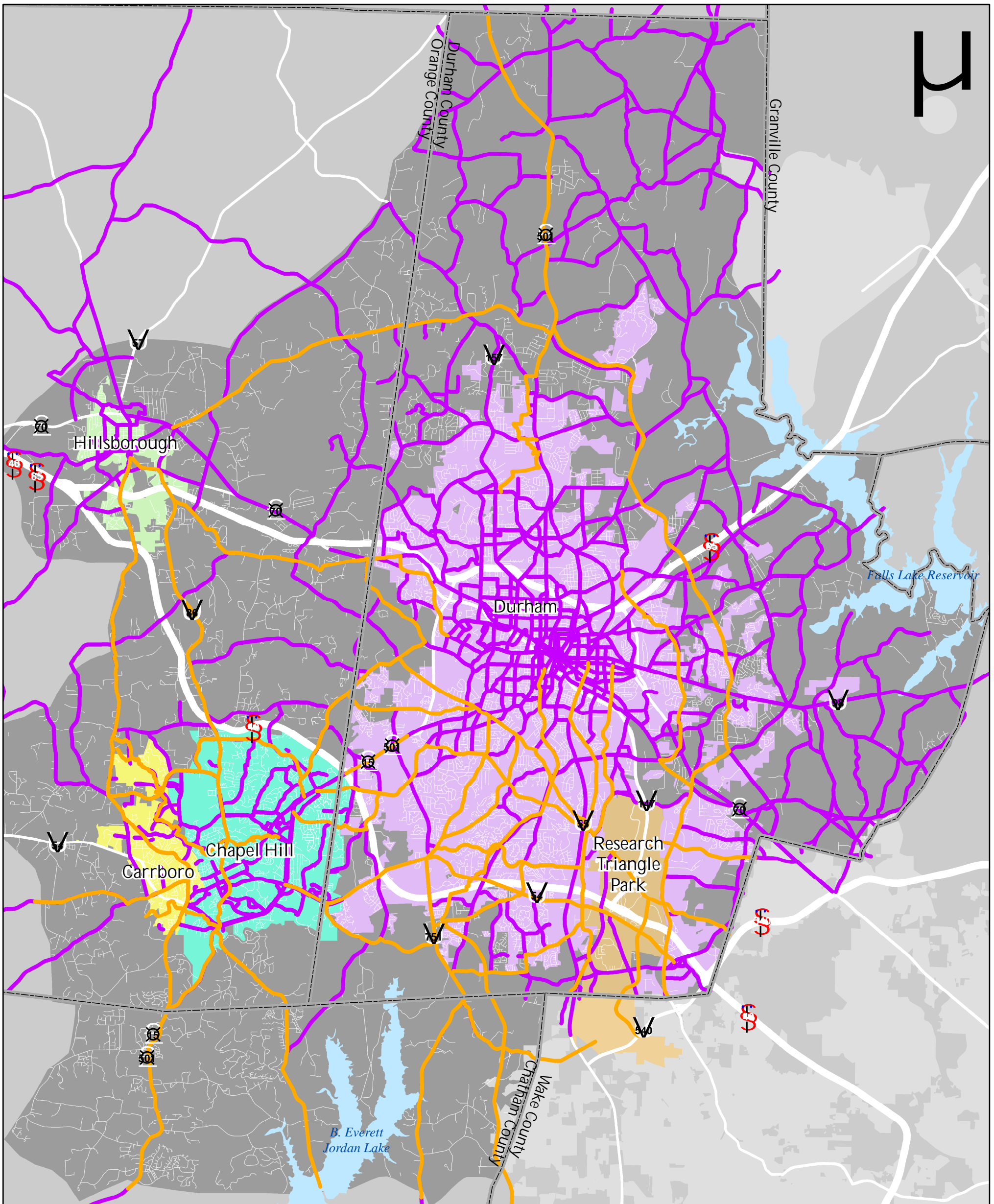

<p><i>Transportation Plan</i> 20 35</p>	<p>The Louis Berger Group, Inc. 8.6.2008</p>
5 - 4	

Durham Chapel Hill Carrboro Metropolitan Planning Organization

Off-Road Bicycle Facilities

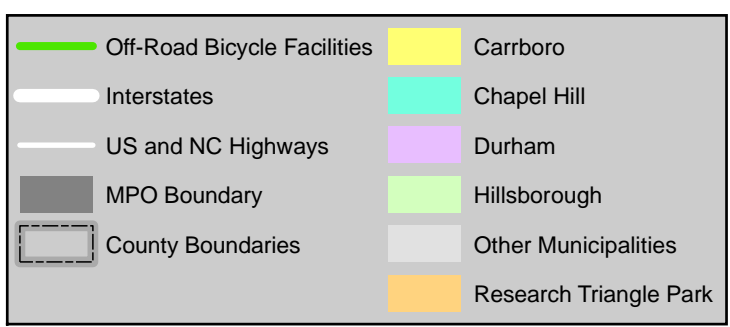
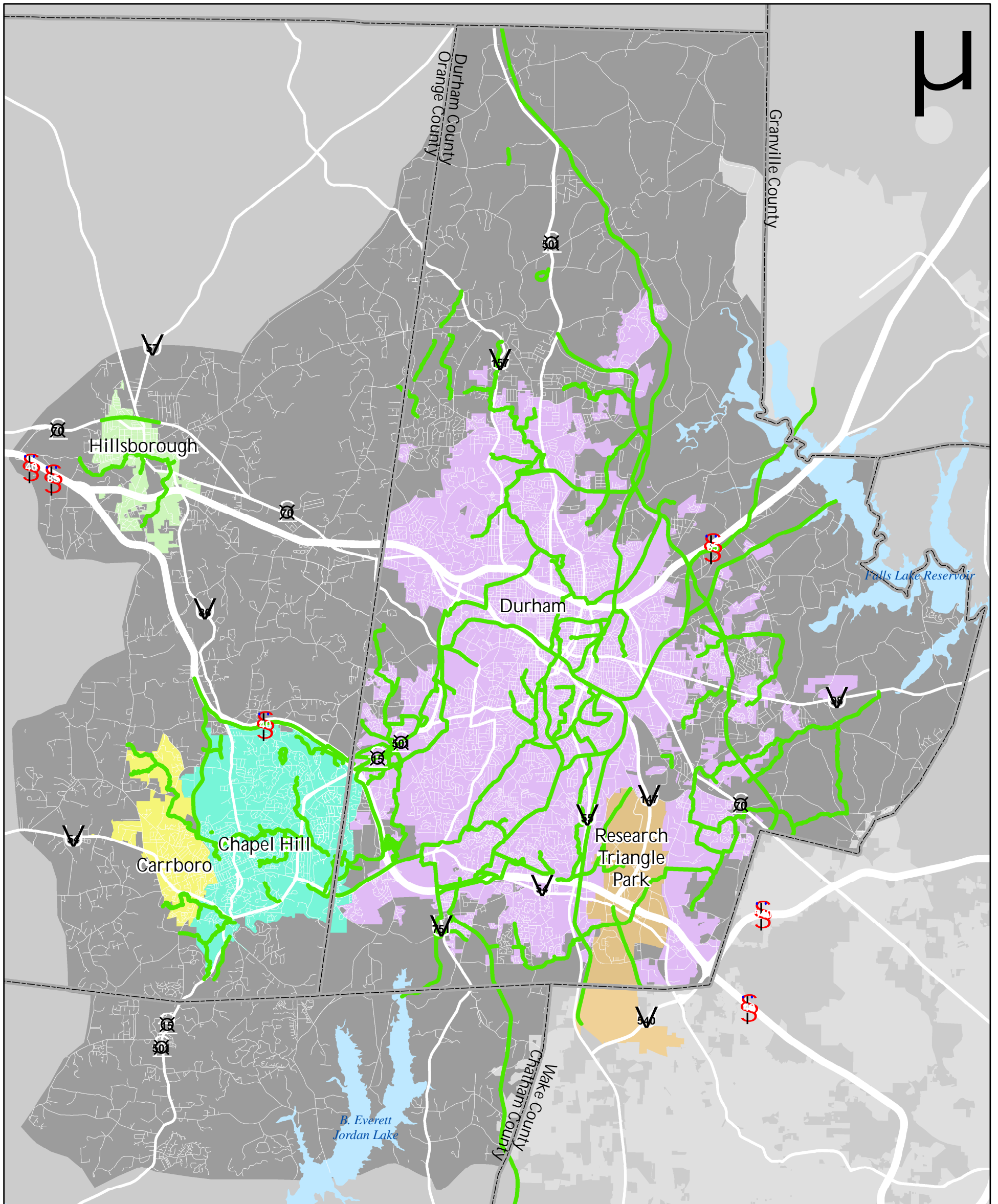

*Transportation
Plan*
20 35



The Louis
Berger Group, Inc.
8.6.2008

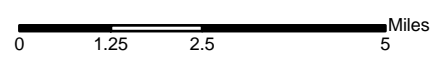

Section 5 -- Bicycle and Pedestrian
2035 LRTP -- Transportation Options
Bicycle Facilities

ID	Facility Description	Facility Type	County	Length	Municipality	Total Cost
DURHAM						
1	Academy Rd	Bicycle Lane	Durham	1.19	City/County	\$ 714,000
2	Academy Rd	Existing Bicycle Lane	Durham	0.51	City/County	\$ -
3	Adcock Rd	Paved Shoulder	Durham	0.92	City/County	\$ 552,000
4	Airport Rd	Bicycle Lane	Durham	0.2	City/County	\$ 120,000
5	Albany St	Sharrows	Durham	0.21	City/County	\$ 546
6	Alston Ave	Bicycle Lane	Durham	10.8	City/County	\$ -
7	Amber Pl	Sharrows	Durham	0.07	City/County	\$ 182
8	American Dr	Sharrows	Durham	1.86	City/County	\$ 4,836
9	American Tobacco Trail	Multi-Use Path	Durham	4	City/County	\$ 4,753,000
10	Anderson St	Restripe Bicycle Lane	Durham	1.76	City/County	\$ 4,576
11	Andrews Chapel Rd	Paved Shoulder	Durham	1.23	City/County	\$ 738,000
12	Angier Ave	Bicycle Lane	Durham	5.71	City/County	\$ 3,426,000
13	Apex St	Sharrows	Durham	0.1	City/County	\$ 260
14	Archdale Dr	Bicycle Lane	Durham	0.52	City/County	\$ 312,000
15	Avondale Dr	Bicycle Lane	Durham	1.06	City/County	\$ 636,000
16	Bacon Rd	Paved Shoulder	Durham	1.8	City/County	\$ 1,080,000
17	Bacon St	Bicycle Lane	Durham	1.13	City/County	\$ 678,000
18	Bahama Rd	Paved Shoulder	Durham	9.35	City/County	\$ 5,610,000
19	Ball Rd	Paved Shoulder	Durham	2.38	City/County	\$ 1,428,000
20	Baptist Rd	Paved Shoulder	Durham	4.07	City/County	\$ 2,442,000
21	Barbee Chapel Rd	Bicycle Lane	Durham	1.75	City/County	\$ 1,050,000
22	Barbee Rd	Bicycle Lane	Durham	2.84	City/County	\$ 1,704,000
23	Bennett Memorial Rd	Bicycle Lane	Durham	0.67	City/County	\$ 402,000
24	Berini Dr	Sharrows	Durham	1.14	City/County	\$ 2,964
25	Bill Poole Rd	Paved Shoulder	Durham	3.19	City/County	\$ 1,914,000
26	Bivins Rd	Paved Shoulder	Durham	3.64	City/County	\$ 2,184,000
27	Blackwell St	Sharrows	Durham	0.56	City/County	\$ 1,456
28	Bowen Rd	Paved Shoulder	Durham	1.05	City/County	\$ 630,000
29	Boyce Mill Rd	Paved Shoulder	Durham	0.83	City/County	\$ 498,000
30	Briggs Ave	Bicycle Lane	Durham	1.52	City/County	\$ -
31	Broad St	Restripe Bicycle Lane	Durham	2.37	City/County	\$ 6,162
32	Broad St	Sharrows	Durham	0.33	City/County	\$ 858
33	Buchanan Blvd	Bicycle Lane	Durham	1.48	City/County	\$ 888,000
34	Burton Rd	Paved Shoulder	Durham	1.59	City/County	\$ 954,000
35	Camden Ave	Bicycle Lane	Durham	1.99	City/County	\$ 1,194,000
36	Cameron Blvd	Bicycle Lane	Durham	1.08	City/County	\$ 648,000
37	Cammie St	Bicycle Lane	Durham	0.48	City/County	\$ 288,000
38	Campus Dr	Bicycle Lane	Durham	0.25	City/County	\$ -
39	Campus Dr	Existing Bicycle Lane	Durham	1.17	City/County	\$ -
40	Campus Walk Ave	Bicycle Lane	Durham	0.34	City/County	\$ 204,000
41	Capps St	Bicycle Lane	Durham	0.32	City/County	\$ 192,000
42	Carolina Cir	Sharrows	Durham	0.07	City/County	\$ 182
43	Carpenter Fletcher Rd	Bicycle Lane	Durham	0.78	City/County	\$ 468,000
44	Carpenter Pond Rd	Paved Shoulder	Durham	4.82	City/County	\$ 2,892,000
45	Carpenter Rd	Paved Shoulder	Durham	1.12	City/County	\$ 672,000
46	Carver Rd	Paved Shoulder	Durham	0.78	City/County	\$ 468,000
47	Carver St	Bicycle Lane	Durham	4.31	City/County	\$ 2,586,000
48	Cassam Rd	Paved Shoulder	Durham	3.75	City/County	\$ 2,250,000

Section 5 -- Bicycle and Pedestrian
2035 LRTP -- Transportation Options
Bicycle Facilities

ID	Facility Description	Facility Type	County	Length	Municipality	Total Cost
49	Cecil St	Bicycle Lane	Durham	0.36	City/County	\$ 216,000
50	Chandler Rd	Paved Shoulder	Durham	0.96	City/County	\$ 576,000
51	Chapel Dr	Existing Bicycle Lane	Durham	0.32	City/County	\$ -
52	Chapel Hill Rd	Restripe Bicycle Lane	Durham	2.35	City/County	\$ 6,110
53	Chapel Hill St	Restripe Bicycle Lane	Durham	0.89	City/County	\$ 2,314
54	Chapel Hill St	Sharrows	Durham	0.4	City/County	\$ 1,040
55	Cheek Rd	Paved Shoulder	Durham	5.91	City/County	\$ 3,546,000
56	Cheek Rd. (SR 1800)	Bicycle Lane	Durham	8.5	City/County	\$ 5,100,000
57	Chin Page Rd. (SR 1969)	Bicycle Lane	Durham	1.5	City/County	\$ 900,000
58	Church St	Sharrows	Durham	0.13	City/County	\$ 338
59	Circuit Dr	Bicycle Lane	Durham	0.5	City/County	\$ -
60	City Hall Plz	Sharrows	Durham	0.1	City/County	\$ 260
61	Clayton Rd	Paved Shoulder	Durham	1.84	City/County	\$ 1,104,000
62	Clermont Rd	Bicycle Lane	Durham	0.76	City/County	\$ 456,000
63	Club Blvd. (SR 1669)	Bicycle Lane	Durham	5.33	City/County	\$ 3,198,000
64	Cole Mill Rd	Bicycle Lane	Durham	3.73	City/County	\$ 2,238,000
65	Coley Rd	Paved Shoulder	Durham	3.66	City/County	\$ 2,196,000
66	Colonial St	Sharrows	Durham	0.15	City/County	\$ 390
67	Compton Pl	Sharrows	Durham	0.11	City/County	\$ 286
68	Constitution Dr	Sharrows	Durham	0.58	City/County	\$ 1,508
69	Cook Rd	Bicycle Lane	Durham	1.69	City/County	\$ 1,014,000
70	Cooksbury Dr	Paved Shoulder	Durham	0.59	City/County	\$ 354,000
71	Corcoran St	Sharrows	Durham	0.18	City/County	\$ 468
72	Cornwallis Rd	Existing Bicycle Lane	Durham	4.5	City/County	\$ -
73	Cornwallis Rd	Paved Shoulder	Durham	3.12	City/County	\$ 1,872,000
74	Cornwallis Rd	Restripe Bicycle Lane	Durham	4.35	City/County	\$ 11,310
75	Corporation St	Bicycle Lane	Durham	0.82	City/County	\$ 492,000
76	Cothran Rd	Paved Shoulder	Durham	0.91	City/County	\$ 546,000
77	Craig Rd	Paved Shoulder	Durham	2.06	City/County	\$ 1,236,000
78	Cranford Rd	Sharrows	Durham	0.44	City/County	\$ 1,144
79	Creech Rd	Paved Shoulder	Durham	0.95	City/County	\$ 570,000
80	Danube Ln	Bicycle Lane	Durham	1.56	City/County	\$ 936,000
81	Davis Dr. (SR 1999)	Bicycle Lane	Durham	2.8	City/County	\$ 1,680,000
82	Dearborn Dr. (SR 1666)	Bicycle Lane	Durham	1.6	City/County	\$ 960,000
83	Denfield St	Bicycle Lane	Durham	0.69	City/County	\$ 414,000
84	Dillard St	Sharrows	Durham	0.66	City/County	\$ 1,716
85	Dixon Rd	Bicycle Lane	Durham	0.67	City/County	\$ 402,000
86	Doc Nichols Rd	Paved Shoulder	Durham	1.9	City/County	\$ 1,140,000
87	Drew St	Bicycle Lane	Durham	0.48	City/County	\$ 288,000
88	Driver St	Bicycle Lane	Durham	0.19	City/County	\$ 114,000
89	Driver St	Sharrows	Durham	1.15	City/County	\$ 2,990
90	Duke Homestead Rd	Bicycle Lane	Durham	1.64	City/County	\$ 984,000
91	Duke St	Bicycle Lane	Durham	4.87	City/County	\$ 2,922,000
92	Duke University Rd	Existing Bicycle Lane	Durham	1.13	City/County	\$ -
93	Dunnegan Rd	Paved Shoulder	Durham	0.42	City/County	\$ 252,000
94	Dunwoody Rd	Paved Shoulder	Durham	1.83	City/County	\$ 1,098,000
95	Durham-Chapel Hill Blvd	Bicycle Lane	Durham	0.78	City/County	\$ 468,000
96	Durham-Chapel Hill Blvd	Sidepath	Durham	5.1	City/County	\$ 3,570,000
97	East End Ave	Bicycle Lane	Durham	0.5	City/County	\$ 300,000

Section 5 -- Bicycle and Pedestrian
2035 LRTP -- Transportation Options
Bicycle Facilities

ID	Facility Description	Facility Type	County	Length	Municipality	Total Cost
98	Ebenezer Church Rd	Paved Shoulder	Durham	0.8	City/County	\$ 480,000
99	Ed Cook Rd	Bicycle Lane	Durham	0.9	City/County	\$ 540,000
100	Elizabeth St	Sharrows	Durham	1.08	City/County	\$ 2,808
101	Ellis Chapel Rd	Paved Shoulder	Durham	3.13	City/County	\$ 1,878,000
102	Ellis Rd	Bicycle Lane	Durham	4.06	City/County	\$ 2,436,000
103	Emperor Boulevard (SR 2103)	Bicycle Lane	Durham	1.1	City/County	\$ 660,000
104	Enterprise St	Sharrows	Durham	0.4	City/County	\$ 1,040
105	Ephesus Church Rd	Bicycle Lane	Durham	1.05	City/County	\$ 630,000
106	Erwin Rd. (SR 1306)	Bicycle Lane	Durham	2.3	City/County	\$ 1,380,000
107	Erwin Rd. (SR 1320)	Bicycle Lane	Durham	2.3	City/County	\$ 1,380,000
108	Falkirk Dr	Sharrows	Durham	0.11	City/County	\$ 286
109	Farrington Mill Rd	Paved Shoulder	Durham	3.08	City/County	\$ 1,848,000
110	Farrington Rd	Bicycle Lane	Durham	4.49	City/County	\$ 2,694,000
111	Farrington Rd. (SR 1110)	Bicycle Lane	Durham	4.2	City/County	\$ 2,520,000
112	Fayetteville St	Restripe Bicycle Lane	Durham	9.26	City/County	\$ 24,076
113	Fenwick Pkwy	Bicycle Lane	Durham	0.49	City/County	\$ 294,000
114	Ferrand Rd	Sharrows	Durham	0.16	City/County	\$ 416
115	Ferrell Rd	Paved Shoulder	Durham	1.42	City/County	\$ 852,000
116	Fifteenth St	Restripe Bicycle Lane	Durham	0.25	City/County	\$ 650
117	Fletchers Chapel Rd	Paved Shoulder	Durham	1.61	City/County	\$ 966,000
118	Flowers Dr	Bicycle Lane	Durham	0.73	City/County	\$ -
119	Forest Hills Blvd	Sharrows	Durham	0.55	City/County	\$ 1,430
120	Foster St	Restripe Bicycle Lane	Durham	0.58	City/County	\$ 1,508
121	Foster St	Sharrows	Durham	0.08	City/County	\$ 208
122	Fountain Ridge Rd	Sharrows	Durham	0.7	City/County	\$ 1,820
123	Freeman Rd	Paved Shoulder	Durham	0.92	City/County	\$ 552,000
124	Front St	Bicycle Lane	Durham	0.62	City/County	\$ 372,000
125	Fulton St. (SR 1321)	Bicycle Lane	Durham	0.4	City/County	\$ 240,000
126	Garrett Rd. (SR 1116)	Bicycle Lane	Durham	4.1	City/County	\$ 2,460,000
127	Geer St	Bicycle Lane	Durham	4.25	City/County	\$ 2,550,000
128	Geer St	Paved Shoulder	Durham	3.38	City/County	\$ 2,028,000
129	Gibson Rd	Paved Shoulder	Durham	0.84	City/County	\$ 504,000
130	Glendale Ave	Sharrows	Durham	0.66	City/County	\$ 1,716
131	Glenn Rd	Paved Shoulder	Durham	3.67	City/County	\$ 2,202,000
132	Glenn School Rd	Paved Shoulder	Durham	0.83	City/County	\$ 498,000
133	Glover Rd	Bicycle Lane	Durham	1.24	City/County	\$ 744,000
134	Goodwin Rd	Paved Shoulder	Durham	2.28	City/County	\$ 1,368,000
135	Grandale Dr	Bicycle Lane	Durham	2.81	City/County	\$ 1,686,000
136	Gray Ave	Bicycle Lane	Durham	0.41	City/County	\$ 246,000
137	Great Jones St (Loop)	Restripe Bicycle Lane	Durham	0.13	City/County	\$ 338
138	Greenhaven Dr	Paved Shoulder	Durham	0.03	City/County	\$ 18,000
139	Gregson St	Bicycle Lane	Durham	1.8	City/County	\$ 1,080,000
140	1361)	Bicycle Lane	Durham	2.3	City/County	\$ 1,380,000
141	Guess Rd	Bicycle Lane	Durham	4.9	City/County	\$ 2,940,000
142	Guess Rd	Paved Shoulder	Durham	6.22	City/County	\$ 3,732,000
143	Guess Rd./NC 157/Buchanan Blvd.	Bicycle Lane	Durham	12.2	City/County	\$ 7,320,000
144	Gurley St	Sharrows	Durham	0.14	City/County	\$ 364
145	Hale St	Sharrows	Durham	0.03	City/County	\$ 78
146	Hall Rd	Paved Shoulder	Durham	1.47	City/County	\$ 882,000

Section 5 -- Bicycle and Pedestrian
2035 LRTP -- Transportation Options
Bicycle Facilities

ID	Facility Description	Facility Type	County	Length	Municipality	Total Cost
147	Hamilton Way	Bicycle Lane	Durham	0.13	City/County	\$ 78,000
148	Hamlin Rd	Paved Shoulder	Durham	3.41	City/County	\$ 2,046,000
149	Hampton Rd	Paved Shoulder	Durham	4.45	City/County	\$ 2,670,000
150	Hanover St	Bicycle Lane	Durham	0.03	City/County	\$ 18,000
151	Hardee St	Bicycle Lane	Durham	1.41	City/County	\$ 846,000
152	Heather Glen Rd	Sharrows	Durham	0.25	City/County	\$ 650
153	Hebron Rd	Paved Shoulder	Durham	1.57	City/County	\$ 942,000
154	Hereford Rd	Paved Shoulder	Durham	0.63	City/County	\$ 378,000
155	Herndon Rd	Bicycle Lane	Durham	2.57	City/County	\$ 1,542,000
156	Hillandale Rd	Bicycle Lane	Durham	3.69	City/County	\$ 2,214,000
157	Hillsborough Rd	Bicycle Lane	Durham	4.32	City/County	\$ 2,592,000
158	Hillsborough Rd	Paved Shoulder	Durham	0.95	City/County	\$ 570,000
159	Holloway St	Bicycle Lane	Durham	3.86	City/County	\$ 2,316,000
160	Hope Valley Rd	Bicycle Lane	Durham	4.31	City/County	\$ 2,586,000
161	Hopkins	Paved Shoulder	Durham	3.47	City/County	\$ 2,082,000
162	Hopson Rd	Bicycle Lane	Durham	2.29	City/County	\$ 1,374,000
163	Horton Rd	Bicycle Lane	Durham	2.04	City/County	\$ 1,224,000
164	Humphrey St	Sharrows	Durham	0.05	City/County	\$ 130
165	Hurley Rd	Paved Shoulder	Durham	0.24	City/County	\$ 144,000
166	Hyde Park Ave	Sharrows	Durham	1.02	City/County	\$ 2,652
167	Indian Trl	Sharrows	Durham	0.44	City/County	\$ 1,144
168	Infinity Rd	Paved Shoulder	Durham	2.76	City/County	\$ 1,656,000
169	Isham Chambers Rd	Paved Shoulder	Durham	1.42	City/County	\$ 852,000
170	Jackie Robinson Dr	Bicycle Lane	Durham	0.08	City/County	\$ 48,000
171	James St	Sharrows	Durham	0.9	City/County	\$ 2,340
172	Jeffries Rd	Paved Shoulder	Durham	1.22	City/County	\$ 732,000
173	Jock Rd	Paved Shoulder	Durham	1.81	City/County	\$ 1,086,000
174	Joe Ellis Rd	Paved Shoulder	Durham	0.81	City/County	\$ 486,000
175	John Jones Rd	Paved Shoulder	Durham	2.36	City/County	\$ 1,416,000
176	Johnson Mill Rd	Paved Shoulder	Durham	3.44	City/County	\$ 2,064,000
177	Juliette Dr	Bicycle Lane	Durham	0.9	City/County	\$ 540,000
178	Junction Rd	Paved Shoulder	Durham	2.92	City/County	\$ 1,752,000
179	Juniper St	Bicycle Lane	Durham	0.7	City/County	\$ 420,000
180	Kelvin Dr	Paved Shoulder	Durham	0.47	City/County	\$ 282,000
181	Kemp Rd	Paved Shoulder	Durham	3.21	City/County	\$ 1,926,000
182	Kenan Rd	Sharrows	Durham	0.38	City/County	\$ 988
183	Kenmore Rd	Bicycle Lane	Durham	0.18	City/County	\$ 108,000
184	Kent St	Sharrows	Durham	1.43	City/County	\$ 3,718
185	Kerley Rd	Paved Shoulder	Durham	2.45	City/County	\$ 1,470,000
186	Kirkwood Dr	Bicycle Lane	Durham	0.7	City/County	\$ 420,000
187	Kit Creek Rd	Bicycle Lane	Durham	0.43	City/County	\$ 258,000
188	Knox St	Sharrows	Durham	2.19	City/County	\$ 5,694
189	Lakeland St	Sharrows	Durham	0.51	City/County	\$ 1,326
190	Lakewood Ave	Bicycle Lane	Durham	1.66	City/County	\$ 996,000
191	Lasalle St	Bicycle Lane	Durham	1.35	City/County	\$ 810,000
192	Latta Rd	Bicycle Lane	Durham	1.2	City/County	\$ 720,000
193	Lawson St	Restripe Bicycle Lane	Durham	1.76	City/County	\$ 4,576
194	League Way	Sharrows	Durham	0.07	City/County	\$ 182
195	Leesville Rd	Paved Shoulder	Durham	4.04	City/County	\$ 2,424,000

Section 5 -- Bicycle and Pedestrian
2035 LRTP -- Transportation Options
Bicycle Facilities

ID	Facility Description	Facility Type	County	Length	Municipality	Total Cost
196	Legion Rd	Bicycle Lane	Durham	0.13	City/County	\$ 78,000
197	Leon St	Sharrows	Durham	0.67	City/County	\$ 1,742
198	Leon St.	Existing Bicycle Lane	Durham	0.6	City/County	\$ -
199	Liberty St	Bicycle Lane	Durham	2.01	City/County	\$ 1,206,000
200	Lumley Rd	Bicycle Lane	Durham	2.55	City/County	\$ 1,530,000
201	Lynn Rd	Paved Shoulder	Durham	1.8	City/County	\$ 1,080,000
202	Mackwood Dr	Paved Shoulder	Durham	0.17	City/County	\$ 102,000
203	Madden Ave	Paved Shoulder	Durham	0.27	City/County	\$ 162,000
204	Main St	Restripe Bicycle Lane	Durham	4.26	City/County	\$ 11,076
205	Main St	Sharrows	Durham	0.47	City/County	\$ 1,222
206	Mangum St	Bicycle Lane	Durham	1.81	City/County	\$ 1,086,000
207	Mangum-Roxboro Connector	Bicycle Lane	Durham	0.11	City/County	\$ 66,000
208	Market St	Sharrows	Durham	0.04	City/County	\$ 104
209	Markham Ave	Bicycle Lane	Durham	0.13	City/County	\$ 78,000
210	Markham Ave	Sharrows	Durham	2	City/County	\$ 5,200
211	Martin Luther King Jr Pkwy	Existing Bicycle Lane	Durham	4.91	City/County	\$ -
212	Maryland Ave	Sharrows	Durham	0.6	City/County	\$ 1,560
213	Mason Rd	Paved Shoulder	Durham	2.46	City/County	\$ 1,476,000
214	Massey Chapel Rd	Bicycle Lane	Durham	1.84	City/County	\$ 1,104,000
215	Medford Rd	Bicycle Lane	Durham	1.02	City/County	\$ 612,000
216	Miami Blvd	Bicycle Lane	Durham	8.92	City/County	\$ 5,352,000
217	1827)	Bicycle Lane	Durham	1.8	City/County	\$ 1,080,000
218	Mile Branch Rd	Paved Shoulder	Durham	0.28	City/County	\$ 168,000
219	Milton Rd	Paved Shoulder	Durham	2.48	City/County	\$ 1,488,000
220	Mineral Springs Rd	Paved Shoulder	Durham	4.48	City/County	\$ 2,688,000
221	Moores Mill Rd	Paved Shoulder	Durham	3.54	City/County	\$ 2,124,000
222	Morehead Ave	Restripe Bicycle Lane	Durham	1.52	City/County	\$ 3,952
223	Morgan St	Sharrows	Durham	0.47	City/County	\$ 1,222
224	Morgan St (Loop)	Restripe Bicycle Lane	Durham	0.44	City/County	\$ 1,144
225	Moriah Rd	Paved Shoulder	Durham	1.33	City/County	\$ 798,000
226	Morning Glory Ave	Sharrows	Durham	0.05	City/County	\$ 130
227	Morreene Rd	Bicycle Lane	Durham	1.52	City/County	\$ 912,000
228	Morris St	Restripe Bicycle Lane	Durham	0.35	City/County	\$ 910
229	Morris St	Sharrows	Durham	0.08	City/County	\$ 208
230	Mt Herman Rd	Paved Shoulder	Durham	1.01	City/County	\$ 606,000
231	Mt Hermon Church Rd	Paved Shoulder	Durham	1.76	City/County	\$ 1,056,000
232	Mt Moriah Rd	Bicycle Lane	Durham	2.01	City/County	\$ 1,206,000
233	Mt Sinai Rd	Paved Shoulder	Durham	0.73	City/County	\$ 438,000
234	NC 54	Bicycle Lane	Durham	10.6	City/County	\$ 6,360,000
235	NC 55	Bicycle Lane	Durham	3.4	City/County	\$ 2,040,000
236	NC 751 (Garrett Rd.)	Bicycle Lane	Durham	3.8	City/County	\$ 2,280,000
237	NC 98 - Wake Forest Hwy	Bicycle Lane	Durham	2.89	City/County	\$ 1,734,000
238	NC 98 - Wake Forest Hwy	Paved Shoulder	Durham	4.94	City/County	\$ 2,964,000
239	Neal Rd	Bicycle Lane	Durham	1.24	City/County	\$ 744,000
240	Nichols Farm Dr	Sharrows	Durham	0.32	City/County	\$ 832
241	Ninth St	Sharrows	Durham	0.76	City/County	\$ 1,976
242	Northeast Creek Pkwy	Bicycle Lane	Durham	1.3	City/County	\$ 780,000
243	Northern Durham Pkwy	Bicycle Lane	Durham	12.1	City/County	\$ 7,260,000
244	Northlake Dr	Sharrows	Durham	0.41	City/County	\$ 1,066

Section 5 -- Bicycle and Pedestrian
2035 LRTP -- Transportation Options
Bicycle Facilities

ID	Facility Description	Facility Type	County	Length	Municipality	Total Cost
245	O'Kelly Church Rd	Paved Shoulder	Durham	1.02	City/County	\$ 612,000
246	Oakland Ave	Sharrows	Durham	0.65	City/County	\$ 1,690
247	Old Creedmoor Rd	Paved Shoulder	Durham	0.11	City/County	\$ 66,000
248	2220)	Bicycle Lane	Durham	3.4	City/County	\$ 2,040,000
249	Old NC 10	Paved Shoulder	Durham	1.47	City/County	\$ 882,000
250	Old Oxford Hwy	Paved Shoulder	Durham	10.24	City/County	\$ 6,144,000
251	Olive Branch Rd	Paved Shoulder	Durham	3.84	City/County	\$ 2,304,000
252	Olympic Ave.	Bicycle Lane	Durham	0.3	City/County	\$ 180,000
253	Orange Factory Rd	Paved Shoulder	Durham	3.05	City/County	\$ 1,830,000
254	Page Rd	Bicycle Lane	Durham	4.94	City/County	\$ 2,964,000
255	Parrish St	Sharrows	Durham	0.28	City/County	\$ 728
256	Pat Tilley Rd	Paved Shoulder	Durham	1.05	City/County	\$ 630,000
257	Patrick Rd	Paved Shoulder	Durham	1	City/County	\$ 600,000
258	Patterson Rd	Paved Shoulder	Durham	3.53	City/County	\$ 2,118,000
259	Pervis Rd	Paved Shoulder	Durham	0.46	City/County	\$ 276,000
260	Pettigrew St	Bicycle Lane	Durham	2.87	City/County	\$ 1,722,000
261	Pickett Rd	Bicycle Lane	Durham	3.76	City/County	\$ 2,256,000
262	Pleasant Dr	Paved Shoulder	Durham	1.33	City/County	\$ 798,000
263	Plum St	Bicycle Lane	Durham	0.18	City/County	\$ 108,000
264	Plum St	Sharrows	Durham	0.18	City/County	\$ 468
265	Pope Rd	Bicycle Lane	Durham	1	City/County	\$ 600,000
266	Preston Andrews Rd	Paved Shoulder	Durham	0.86	City/County	\$ 516,000
267	Preston Ave	Bicycle Lane	Durham	0.14	City/County	\$ 84,000
268	Quail Roost Farm Rd	Paved Shoulder	Durham	1.28	City/County	\$ 768,000
269	Quail Roost Rd	Paved Shoulder	Durham	2.47	City/County	\$ 1,482,000
270	Quincemoore Rd	Sharrows	Durham	0.38	City/County	\$ 988
271	Ramseur St (Loop)	Restripe Bicycle Lane	Durham	0.58	City/County	\$ 1,508
272	Range Rd	Paved Shoulder	Durham	6.1	City/County	\$ 3,660,000
273	Red Mill Rd	Paved Shoulder	Durham	3.88	City/County	\$ 2,328,000
274	Red Mountain Rd	Paved Shoulder	Durham	2.6	City/County	\$ 1,560,000
275	Redpine Rd	Paved Shoulder	Durham	0.24	City/County	\$ 144,000
276	Redwood Rd	Paved Shoulder	Durham	5.2	City/County	\$ 3,120,000
277	Renaissance Pkwy	Existing Sidepath	Durham	1.22	City/County	\$ -
278	Research Dr	Bicycle Lane	Durham	0.21	City/County	\$ -
279	Revere Rd	Existing Bicycle Lane	Durham	1.38	City/County	\$ -
280	Riddle Rd	Bicycle Lane	Durham	1.91	City/County	\$ 1,146,000
281	Rigsbee Ave	Bicycle Lane	Durham	0.39	City/County	\$ 234,000
282	Rigsbee Ave	Sharrows	Durham	0.08	City/County	\$ 208
283	Rivermont Rd	Paved Shoulder	Durham	1.17	City/County	\$ 702,000
284	Rocky Springs Rd	Sharrows	Durham	0.35	City/County	\$ 910
285	Rogers Rd	Paved Shoulder	Durham	1.02	City/County	\$ 612,000
286	Rose of Sharon Rd	Bicycle Lane	Durham	2.53	City/County	\$ 1,518,000
287	Ross Rd	Paved Shoulder	Durham	1.03	City/County	\$ 618,000
288	Rougemont Rd	Paved Shoulder	Durham	2.66	City/County	\$ 1,596,000
289	Rowena Ave	Bicycle Lane	Durham	0.33	City/County	\$ 198,000
290	Roxboro St	Existing Bicycle Lane	Durham	0.78	City/County	\$ -
291	Roxboro St	Paved Shoulder	Durham	9.44	City/County	\$ 5,664,000
292	Roxboro St	Restripe Bicycle Lane	Durham	13.96	City/County	\$ 36,296
293	Russell Rd	Paved Shoulder	Durham	3.81	City/County	\$ 2,286,000

Section 5 -- Bicycle and Pedestrian
2035 LRTP -- Transportation Options
Bicycle Facilities

ID	Facility Description	Facility Type	County	Length	Municipality	Total Cost
294	Safeway St	Restripe Bicycle Lane	Durham	0.07	City/County	\$ 182
295	Saint Marys Rd	Paved Shoulder	Durham	2.36	City/County	\$ 1,416,000
296	Santee Rd	Paved Shoulder	Durham	1.51	City/County	\$ 906,000
297	Scarlett Dr	Bicycle Lane	Durham	0.2	City/County	\$ 120,000
298	Science Dr	Bicycle Lane	Durham	0.66	City/County	\$ -
299	Scott King Rd	Bicycle Lane	Durham	1.95	City/County	\$ 1,170,000
300	Sedwick Rd	Bicycle Lane	Durham	1.84	City/County	\$ 1,104,000
301	Shady Grove Rd	Paved Shoulder	Durham	1.1	City/County	\$ 660,000
302	Shannon Rd	Bicycle Lane	Durham	1.04	City/County	\$ 624,000
303	Sherron Rd	Paved Shoulder	Durham	3.25	City/County	\$ 1,950,000
304	Slater Rd	Bicycle Lane	Durham	0.66	City/County	\$ 396,000
305	Snow Hill Rd	Paved Shoulder	Durham	4.55	City/County	\$ 2,730,000
306	So Hi Dr	Bicycle Lane	Durham	0.72	City/County	\$ 432,000
307	South Lowell Rd	Paved Shoulder	Durham	4.95	City/County	\$ 2,970,000
308	South St	Bicycle Lane	Durham	0.84	City/County	\$ 504,000
309	Southview Rd	Paved Shoulder	Durham	2.41	City/County	\$ 1,446,000
310	Southwest Durham Dr	Bicycle Lane	Durham	0.12	City/County	\$ 72,000
311	Sowell St	Sharrows	Durham	0.07	City/County	\$ 182
312	Sparger Rd	Bicycle Lane	Durham	1.78	City/County	\$ 1,068,000
313	Sprunt Ave	Sharrows	Durham	1.06	City/County	\$ 2,756
314	St. Mary's Rd. (SR 1002)	Bicycle Lane	Durham	4.5	City/County	\$ 2,700,000
315	Stadium Dr	Restripe Bicycle Lane	Durham	2.71	City/County	\$ 7,046
316	Stagecoach Rd	Bicycle Lane	Durham	1.62	City/County	\$ 972,000
317	Stagville Rd	Paved Shoulder	Durham	3.78	City/County	\$ 2,268,000
318	Stallings Rd	Paved Shoulder	Durham	1.86	City/County	\$ 1,116,000
319	State Forest Rd	Paved Shoulder	Durham	2.23	City/County	\$ 1,338,000
320	Summit St	Restripe Bicycle Lane	Durham	0.4	City/County	\$ 1,040
321	Swift Ave	Restripe Bicycle Lane	Durham	0.51	City/County	\$ 1,326
322	Swing Rd	Paved Shoulder	Durham	0.15	City/County	\$ 90,000
323	T W Alexander Dr	Bicycle Lane	Durham	8.25	City/County	\$ -
324	Tavistock Dr	Sharrows	Durham	0.21	City/County	\$ 546
325	Taylor St	Bicycle Lane	Durham	1.43	City/County	\$ 858,000
326	Teknika Pkwy	Paved Shoulder	Durham	0.68	City/County	\$ 408,000
327	Third Fork Creek Greenway	Multi-Use Path	Durham	3.3	City/County	\$ 2,310,000
328	Tom Clark Rd	Paved Shoulder	Durham	0.73	City/County	\$ 438,000
329	Tom Wilkinson Rd	Paved Shoulder	Durham	0.23	City/County	\$ 138,000
330	Towerview Rd	Bicycle Lane	Durham	1.01	City/County	\$ -
331	Trent Dr	Bicycle Lane	Durham	0.29	City/County	\$ -
332	Trent Dr	Sharrows	Durham	0.21	City/County	\$ 546
333	Tri Center Boulevard	Bicycle Lane	Durham	0.6	City/County	\$ 360,000
334	Trinity Ave	Bicycle Lane	Durham	1.15	City/County	\$ 690,000
335	Trinity Ave	Sharrows	Durham	0.38	City/County	\$ 988
336	Umstead Rd	Paved Shoulder	Durham	3.41	City/County	\$ 2,046,000
337	Umstead Rd. (SR 1449)	Bicycle Lane	Durham	3.4	City/County	\$ 2,040,000
338	University Dr	Restripe Bicycle Lane	Durham	4.55	City/County	\$ 11,830
339	US 15/501	Bicycle Lane	Durham	4.9	City/County	\$ 2,940,000
340	US 70	Bicycle Lane	Durham	1.2	City/County	\$ 720,000
341	Valley Springs Rd	Paved Shoulder	Durham	0.44	City/County	\$ 264,000
342	Vickers Ave	Bicycle Lane	Durham	0.83	City/County	\$ 498,000

Section 5 -- Bicycle and Pedestrian
2035 LRTP -- Transportation Options
Bicycle Facilities

ID	Facility Description	Facility Type	County	Length	Municipality	Total Cost
343	Virgil Rd	Paved Shoulder	Durham	2.36	City/County	\$ 1,416,000
344	Ward St	Sharrows	Durham	0.77	City/County	\$ 2,002
345	Washington St	Restripe Bicycle Lane	Durham	1.43	City/County	\$ 3,718
346	Watkins Rd	Bicycle Lane	Durham	0.87	City/County	\$ 522,000
347	Wiley Mangum Rd	Paved Shoulder	Durham	1.37	City/County	\$ 822,000
348	Wilkins Rd	Paved Shoulder	Durham	2.98	City/County	\$ 1,788,000
349	Willard St	Bicycle Lane	Durham	0.37	City/County	\$ 222,000
350	Winkler Rd	Paved Shoulder	Durham	0.68	City/County	\$ 408,000
351	Woodcroft Pkwy	Bicycle Lane	Durham	3.8	City/County	\$ 2,280,000
Durham City/County Totals				675.46		\$ 333,628,336

CHAPEL HILL						
1	Bolin Creek Bikeway	Bike lanes	Orange	1.1	CH	\$ -
2	Booker Creek Rd	Bike lanes	Orange	0.4	CH	\$ 240,000
3	Boundary St.	Bike lanes	Orange	0.4	CH	\$ 240,000
4	Burning Tree Dr./Pinehurst Dr.	Bike lanes	Orange	2	CH	\$ 1,200,000
5	Cameron Ave.	Bike lanes	Orange	0.5	CH	\$ 300,000
6	Caswell Rd./Curtis Rd./N. Lakeshore	Bike lanes	Orange	2.5	CH	\$ 1,500,000
7	Culbreth Rd.	Bike lanes	Orange	1.1	CH	\$ 660,000
8	Elliott Rd.	Bike lanes	Orange	0.7	CH	\$ 420,000
9	Ephesus Church Rd.	Bike lanes	Orange	2.1	CH	\$ 1,260,000
10	Erwin Rd.	Bike lanes	Orange	0.9	CH	\$ 540,000
11	Estes Dr./Estes Dr. Extension	Bike lanes	Orange	3.7	CH	\$ 2,220,000
12	Eubanks Rd.	Bike lanes	Orange	2.6	CH	\$ 1,560,000
13	Finley GC/Mason Farm Rds.	Bike lanes	Orange	1.4	CH	\$ 840,000
14	Fordham Blvd./Chapel Hill Blvd.	Bike lanes	Orange	5.1	CH	\$ 3,060,000
15	Franklin St. (E. Franklin St.)	Bike lanes	Orange	2.9	CH	\$ 1,740,000
16	Homestead Rd.	Bike lanes	Orange	3.3	CH	\$ 1,980,000
17	Manning Dr.	Bike lanes	Orange	1.2	CH	\$ 720,000
18	Mason Farm Rd.	Bike lanes	Orange	1.2	CH	\$ 720,000
19	Merritt Mill Rd./ S. Greensboro St.	Bike lanes	Orange	0.8	CH	\$ 480,000
20	Mt. Carmel Church Rd.	Bike lanes	Orange	2.5	CH	\$ 1,500,000
21	NC 86/Airport Rd.	Bike lanes	Orange	4.3	CH	\$ 2,580,000
22	Old Durham Rd.	Bike lanes	Orange	0.6	CH	\$ 360,000
23	Old Oxford Rd.	Bike lanes	Orange	0.4	CH	\$ 240,000
24	Piney Mtn. Rd./Emily Rd./Partin St./K	Bike lanes	Orange	2.2	CH	\$ 1,320,000
25	Pittsboro St.	Bike lanes	Orange	0.4	CH	\$ 240,000
26	Rogers Rd.	Bike lanes	Orange	1.2	CH	\$ 720,000
27	Rosemary St.	Bike lanes	Orange	1.4	CH	\$ 840,000
28	Seawell School Rd.	Bike lanes	Orange	1.5	CH	\$ 900,000
29	South Columbia St.	Bike lanes	Orange	0.2	CH	\$ 120,000
30	Raleigh Rd. (NC 54)	Bike lanes	Orange	1.9	CH	\$ 1,140,000
31	Smith Middle School Greenway	Multi-Use Path	Orange	0.5	CH	\$ 350,000
32	South Rd.	Bike lanes	Orange	0.6	CH	\$ 360,000
33	Sunrise Rd.	Bike lanes	Orange	1.3	CH	\$ 780,000
34	Umstead Dr.	Bike lanes	Orange	1	CH	\$ 600,000
35	US 15-501 Corridor	Bike lanes	Orange	0.3	CH	\$ 180,000
36	US 15-501 South	Bike lanes	Orange	0.5	CH	\$ 300,000

Section 5 -- Bicycle and Pedestrian
2035 LRTP -- Transportation Options
Bicycle Facilities

ID	Facility Description	Facility Type	County	Length	Municipality	Total Cost
37	Weaver Dairy Rd.	Bike lanes	Orange	0.4	CH	\$ 240,000
38	Weaver Dairy Rd. Ext.	Bike lanes	Orange	1.3	CH	\$ 780,000
Chapel Hill Totals				56.4		\$ 33,230,000

HILLSBOROUGH						
1	Hillsborough Marked Bike Route (Calvin St./Oconeechee St./Margaret Ln./Cameron St./E. Corbin St.)	Signage	Orange	1.7	Hillsborough	
2	Cates Creek Greenway	Multi-Use Path	Orange	2	Hillsborough	\$1,400,000
3	Eno Mt. Rd./Allison St.	4' shoulders	Orange	0.8	Hillsborough	\$480,000
4	NC 751/US 70/Old NC 10	4' shoulders	Orange	6.6	Hillsborough	\$3,960,000
5	NC 86	4' shoulders	Orange	7.1	Hillsborough	\$4,260,000
6	NC 86 N	4' shoulders	Orange	3.3	Hillsborough	\$1,980,000
7	Oakdale Dr.	4' shoulders	Orange	1.1	Hillsborough	\$660,000
8	Orange Grove Rd.	4' shoulders	Orange	3.2	Hillsborough	\$1,920,000
9	Riverwalk (future phases)	Multi-Use Path	Orange	1.6	Hillsborough	\$1,120,000
10	South Churton Street/Old NC 86	4' shoulders	Orange	1.9	Hillsborough	\$0
11	St. Mary's Rd.	4' shoulders	Orange	1.2	Hillsborough	\$720,000
12	US 70	4' shoulders	Orange	1.45	Hillsborough	\$0
13	US 70 Business (partially on new alignment)	shared	Orange	2	Hillsborough	\$5,200
Hillsborough Totals				33.95		\$16,505,200

ORANGE COUNTY						
1	Ben Johnston Rd./US 70/I-85 Connector	4' shoulders	Orange	7.2	Orange Co.	\$ 4,320,000
2	Buckhorn Rd./Orange Grove Rd./Dale Rd.	4' shoulders	Orange	13.5	Orange Co.	\$ 8,100,000
3	Cornwallis Rd./Mt. Herman Ch. Rd.	4' shoulders	Orange	3.4	Orange Co.	\$ 2,040,000
4	Rd./	4' shoulders	Orange	14.7	Orange Co.	\$ 8,820,000
5	Faucette Mill Rd./Frank Perry Rd./Cedar Grove Rd.	4' shoulders	Orange	3.8	Orange Co.	\$ 2,280,000
6	Highland Farm Rd./Efland-Cedar Grove Rd.	4' shoulders	Orange	4.7	Orange Co.	\$ 2,820,000
7	Jones Ferry Rd.	4' shoulders	Orange	4.1	Orange Co.	\$ 2,460,000
8	Lawrence Rd.	4' shoulders	Orange	2.8	Orange Co.	\$ 1,680,000
9	Lebanon Rd./Brookhollow Rd./Forrest Rd.	4' shoulders	Orange	6.5	Orange Co.	\$ 3,900,000
10	Mt. Sinai Rd.	4' shoulders	Orange	4.9	Orange Co.	\$ 2,940,000
11	NC 751/US 70/Old NC 10	4' shoulders	Orange	6.6	Orange Co.	\$ 3,960,000
12	NC 86	4' shoulders	Orange	7.1	Orange Co.	\$ 4,260,000
13	NC 86/Walnut Grv. Ch. Rd.	4' shoulders	Orange	7.97	Orange Co.	\$ 4,782,000
14	New Hope Church Rd.	4' shoulders	Orange	4.1	Orange Co.	\$ 2,460,000
15	Old Greensboro Rd.	4' shoulders	Orange	9.6	Orange Co.	\$ 5,760,000
16	Old NC 86	4' shoulders	Orange	4.9	Orange Co.	\$ 2,940,000
17	Old NC 86	4' shoulders	Orange	0.8	Orange Co.	\$ 480,000
18	Pleasant Green Rd./Schley Rd.	4' shoulders	Orange	15.6	Orange Co.	\$ 9,360,000
19	Sawmill Rd./Carr Store Rd.	4' shoulders	Orange	8.5	Orange Co.	\$ 5,100,000
20	St. Mary's Rd./New Sharon Church Rd.	4' shoulders	Orange	8.6	Orange Co.	\$ 5,160,000
21	US 70 Bypass	4' shoulders	Orange	6.5	Orange Co.	\$ 3,900,000
22	Whitfield Rd.	4' shoulders	Orange	3.4	Orange Co.	\$ 2,040,000
Orange County Totals				149.27		\$ 89,562,000

Section 5 -- Bicycle and Pedestrian
2035 LRTP -- Transportation Options
Bicycle Facilities

ID	Facility Description	Facility Type	County	Length	Municipality	Total Cost
CARRBORO						
1	Bolin Creek Greenway Trail	Multi-Use Path	Orange	2.3	Carrboro	\$ 1,610,000
2	Bolin Creek Greenway Trail	Multi-Use Path	Orange	1	Carrboro	\$ -
3	Bolin Creek Greenway Trail	Multi-Use Path	Orange	0.2	Carrboro	\$ 140,000
4	BPW Club Rd / Tar Hill Dr./Rock Ha	Bike Lanes	Orange	0.2	Carrboro	\$ -
5	Dairyland Road	Bike Lanes	Orange	0.6	Carrboro	\$ 360,000
6	Davie Rd.	Bike Lanes	Orange	0.6	Carrboro	\$ 360,000
7	Farm House/Tramore Connector	Bike Lanes	Orange	0.1	Carrboro	\$ 60,000
8	Jones Ferry Road	Bike Lanes	Orange	0.7	Carrboro	\$ 420,000
9	Morgan Creek Greenway Trail	Multi-Use Path	Orange	1.7	Carrboro	\$ 1,190,000
10	N. Lake Hogan Farm Extension	Bike Lanes	Orange	1	Carrboro	\$ 600,000
11	Old Fayetteville Road	Bike Lanes	Orange	1.6	Carrboro	\$ 960,000
12	Old Greensboro Road	4' shoulders	Orange	0.4	Carrboro	\$ 240,000
13	Old NC 86	Bike Lanes	Orange	2.3	Carrboro	\$ 1,380,000
14	Pathway Drive	Bike Lanes	Orange	1.2	Carrboro	\$ -
15	Quail Roost Drive	Sharrows	Orange	0.3	Carrboro	\$ 780
16	Roberson Place Bikepath	Multi-Use Path	Orange	0.4	Carrboro	\$ -
17	S. Lake Hogan Farm Road	Bike Lanes	Orange	0.3	Carrboro	\$ -
18	Seawell School Connector	Bike Lanes	Orange	1.7	Carrboro	\$ 1,020,000
19	Smith Level Road	Bike Lanes	Orange	0.7	Carrboro	\$ -
20	Strowd Lane	Sharrows	Orange	0.3	Carrboro	\$ 780
21	Tripp Farm Road	Multi-Use Path	Orange	0.5	Carrboro	\$ 350,000
22	Tripp Farm Road	Bike Lanes	Orange	0.3	Carrboro	\$ 180,000
23	Smith Level Rd	4' shoulders	Orange	2.2	Carrboro	\$ 1,320,000
24	Damascus Church Rd.	4' shoulders	Orange	0.6	Carrboro	\$ 360,000
25	Pathway Drive	Multi-Use Path	Orange	0.2	Carrboro	\$ 140,000
26	W. Main	Bike Lanes	Orange	0.3	Carrboro	\$ 180,000
27	Weaver st.	Bike Lanes	Orange	0.1	Carrboro	\$ 60,000
28	E Main St.	Bike Lanes	Orange	0.3	Carrboro	\$ 180,000
29	Bolin Creek Greenway Trail	Multi-Use Path	Orange	1.8	Carrboro	\$ 1,260,000
30	Estes spur trail	Multi-Use Path	Orange	0.2	Carrboro	\$ 140,000
31	Jones Creek Trail	Multi-Use Path	Orange	0.9	Carrboro	\$ 630,000
32	Old Fayetteville Rd.	Bike Lanes	Orange	0.15	Carrboro	\$ 90,000
33	Old Fayetteville Rd.	Bike Lanes	Orange	0.25	Carrboro	\$ 150,000
34	Old Pittsboro Rd.	Sharrows	Orange	0.4	Carrboro	\$ 1,040
35	Carr St.	Sharrows	Orange	0.2	Carrboro	\$ 520
36	Roberson St.	Sharrows	Orange	0.2	Carrboro	\$ 520
37	Sweet Bay Pl.	Sharrows	Orange	0.3	Carrboro	\$ 780
38	Red Sunset	Sharrows	Orange	0.07	Carrboro	\$ 182
39	Purple Leaf	Sharrows	Orange	0.08	Carrboro	\$ 208
40	Rand	Sharrows	Orange	0.07	Carrboro	\$ 182
41	Brewer Ln.	Sharrows	Orange	0.2	Carrboro	\$ 520
42	Greensboro St.	Sharrows	Orange	0.3	Carrboro	\$ 780
43	Pleasant St.	Sharrows	Orange	0.2	Carrboro	\$ 520
44	Shelton St.	Sharrows	Orange	0.4	Carrboro	\$ 1,040
45	Elm St.	Sharrows	Orange	0.2	Carrboro	\$ 520
46	Cobblestone	Sharrows	Orange	0.4	Carrboro	\$ 1,040

Section 5 -- Bicycle and Pedestrian
2035 LRTP -- Transportation Options
Bicycle Facilities

ID	Facility Description	Facility Type	County	Length	Municipality	Total Cost
47	Colfax	Sharrow	Orange	0.5	Carrboro	\$ 1,300
48	Barrington Hills	Sharrow	Orange	0.1	Carrboro	\$ 260
49	Rock Garden	Sharrow	Orange	0.3	Carrboro	\$ 780
50	Horne	Sharrow	Orange	0.2	Carrboro	\$ 520
51	James St.	Sharrow	Orange	0.6	Carrboro	\$ 1,560
52	Carol	Sharrow	Orange	0.6	Carrboro	\$ 1,560
53	Lorraine	Sharrow	Orange	0.35	Carrboro	\$ 910
54	Pine St.	Sharrow	Orange	0.3	Carrboro	\$ 780
55	Williams St.	Sharrow	Orange	0.15	Carrboro	\$ 390
56	Bolin Creek Dr.	Sharrow	Orange	0.5	Carrboro	\$ 1,300
57	Bolin Forest	Sharrow	Orange	0.3	Carrboro	\$ 780
58	Camilla	Sharrow	Orange	0.6	Carrboro	\$ 1,560
59	Talley Ho	Sharrow	Orange	1.3	Carrboro	\$ 3,380
Carrboro Totals				34.22		\$ 13,404,492

CHATHAM COUNTY						
1	American Tobacco Trail	Bike Path	Chatham	5.2	County	\$ -
2	Mt. Carmel Church Road	Bike lanes	Chatham	1.2	County	\$ 720,000
3	NC 751	Bike lanes	Chatham	3.2	County	\$ 1,920,000
4	Old Farrington Point Road	Bike lanes	Chatham	1.7	County	\$ 1,020,000
5	US 15-501 South	Bike lanes	Chatham	3.2	County	\$ 1,920,000
Chatham County Totals				14.5		\$ 5,580,000

TOTAL BICYCLE FACILITIES

964

\$ 491,910,028

Section 5 -- Bicycle and Pedestrian
2035 LRTP -- Transportation Options
Proposed Sidewalk Projects

No.	Project Name	From	To	Rank	Length (Miles)	County	Municipality	Cost
Durham Sidewalk Projects								
D-1	Academy1	Duke University	Cornwallis	B	1.00	Durham	Durham City	\$223,946
D-2	Academy2	Cornwallis	University	B	0.71	Durham	Durham City	\$158,341
D-3	Acadia	Knox	Markham	C	0.19	Durham	Durham City	\$43,392
D-4	Albany	Sprunt	Indian	C	0.21	Durham	Durham City	\$47,797
D-5	AlstonA1	Trinity	Holloway	B	0.96	Durham	Durham City	\$214,906
D-6	AlstonA2	Holloway	NC 147	B	0.94	Durham	Durham City	\$209,999
D-7	AlstonA3	Cecil	Riddle	B	1.23	Durham	Durham City	\$275,507
D-8	AlstonA4	Riddle	Cornwallis	C	1.82	Durham	Durham City	\$408,924
D-9	AlstonA5	Cornwallis	Carpenter Fletcher	B	1.09	Durham	Durham City	\$244,111
D-10	AlstonA6	Carpenter Fletcher	Sedwick	A	1.45	Durham	Durham City	\$325,098
D-11	AlstonA7	Sedwick	TW Alexander	C	0.96	Durham	Durham City	\$215,197
D-12	Ancroft	Delray	Riddle	C	0.16	Durham	Durham City	\$35,855
D-13	Ancroft2	Ancroft	ATT	C	0.20	Durham	Durham City	\$44,546
D-14	Anderson2	Lewis	Campus	B	0.25	Durham	Durham City	\$56,860
D-15	AndersonA1	Lewis	Yearby	B	0.10	Durham	Durham City	\$23,202
D-16	AngierPW	Hoover	Midway	B	1.04	Durham	Durham City	\$232,343
D-17	Archdale1	Old Chapel Hill	Hope Valley	C	0.77	Durham	Durham City	\$173,839
D-18	Archdale2	Alpine	Oak Ridge	C	0.32	Durham	Durham City	\$71,891
D-19	Avondale	Roxboro	Geer	A	1.06	Durham	Durham City	\$238,589
D-20	Barbee	Fayetteville	Herndon	B	2.84	Durham	Durham City	\$637,912
D-21	Briggs	Holloway	Main	C	0.54	Durham	Durham City	\$120,783
D-22	Broad1	Durham Freeway	F Street	B	0.17	Durham	Durham City	\$38,264
D-23	Broad2	F Street	North Pointe	B	0.69	Durham	Durham City	\$153,927
D-24	Broad3	Eatondale	Carver	C	0.51	Durham	Durham City	\$113,853
D-25	Buchanan1	Old Chapel Hill	Butler	C	0.21	Durham	Durham City	\$47,168
D-26	Buchanan2	Yancey	Main	C	0.59	Durham	Durham City	\$132,824
D-27	Buchanan3	Trinity	Club	B	0.29	Durham	Durham City	\$64,234
D-28	Cameron	Erwin	Duke University	A	0.84	Durham	Durham City	\$188,073
D-29	Campus Walk	Morrone	LaSalle	A	0.34	Durham	Durham City	\$76,989
D-30	Canal	Roxboro	Gearwood	C	0.37	Durham	Durham City	\$83,620
D-31	Carpenter Fletcher	E Woodcroft Pkwy	Alston	B	0.78	Durham	Durham City	\$174,177
D-32	Casa	Valley	Horton	C	0.27	Durham	Durham City	\$59,843
D-33	Chapel Hill1	Kent	Carroll	C	0.10	Durham	Durham City	\$21,735
D-34	Chapel Hill2	Maplewood	Lakewood	C	0.74	Durham	Durham City	\$167,054
D-35	Chapel Hill3	Prince	Huron	C	0.19	Durham	Durham City	\$43,138
D-36	Chapel Hill4	Huron	Anderson	C	0.07	Durham	Durham City	\$16,113
D-37	Chapel Hill5	Vesson	University	B	1.06	Durham	Durham City	\$237,388
D-38	Cheek	Hoover	Junction	B	1.03	Durham	Durham City	\$232,061

Section 5 -- Bicycle and Pedestrian
2035 LRTP -- Transportation Options
Proposed Sidewalk Projects

No.	Project Name	From	To	Rank	Length (Miles)	County	Municipality	Cost
D-39	CheekPW2	Geer	Hardee	A	0.48	Durham	Durham City	\$108,636
D-40	Club1	Ruffin	Ambridge	A	1.19	Durham	Durham City	\$267,582
D-41	Club2	Ambridge	Dearborn	B	0.84	Durham	Durham City	\$188,958
D-42	Cobb	Carroll	Duke	B	0.38	Durham	Durham City	\$84,349
D-43	Cole Mill	Sparger	Hillsborough	C	2.65	Durham	Durham City	\$595,468
D-44	Cook - Juliette	Fayetteville	Fayetteville	B	2.51	Durham	Durham City	\$563,737
D-45	Cornwallis1	Erwin	Chapel Hill	B	2.52	Durham	Durham City	\$566,138
D-46	Cornwallis3	Fayetteville	TW Alexander	B	2.58	Durham	Durham City	\$577,830
D-47	CornwallisA1	15-501	Roxboro	A	1.17	Durham	Durham City	\$262,852
D-48	CornwallisA2	Roxboro	Fayetteville	C	0.66	Durham	Durham City	\$147,067
D-49	Corporation1	Duke	Rigsbee	C	0.36	Durham	Durham City	\$80,894
D-50	Corporation2	Rigsbee	Mangum	C	0.27	Durham	Durham City	\$61,030
D-51	Dacian	Buchanan	Watts	C	0.06	Durham	Durham City	\$13,181
D-52	DearbornA1	Old Oxford	Ruth	A	0.75	Durham	Durham City	\$168,187
D-53	DearbornA2	Ruth	Club	B	0.85	Durham	Durham City	\$189,990
D-54	Dixon	University	Archdale	C	0.67	Durham	Durham City	\$151,155
D-55	Duke Homestead	Carver	Guess	C	0.86	Durham	Durham City	\$192,920
D-56	Duke2	Leon	Club	B	0.60	Durham	Durham City	\$134,178
D-57	Duke3	Club	Minerva	C	0.86	Durham	Durham City	\$192,698
D-58	Duke4	Peabody	Memorial	B	0.05	Durham	Durham City	\$10,782
D-59	Duke6	Cobb	Lakewood	B	0.16	Durham	Durham City	\$36,359
D-60	DukeA1	Roxboro	Carver	B	1.09	Durham	Durham City	\$244,724
D-61	DukeA2	Carver	Murray	B	0.79	Durham	Durham City	\$176,305
D-62	Durham - Chapel HillA1	I-40	15-501	B	2.62	Durham	Durham City	\$588,455
D-63	Durham - Chapel HillA2	15-501	Cornwallis	B	1.51	Durham	Durham City	\$338,069
D-64	Durham - Chapel HillA3	Cornwallis	University	B	0.78	Durham	Durham City	\$175,815
D-65	Englewood	Watts	Ruffin	C	0.44	Durham	Durham City	\$98,555
D-66	Erwin1B	Kerley	Mt. Sinai	B	0.40	Durham	Durham City	\$89,069
D-67	Erwin2	Cameron	LaSalle	B	0.81	Durham	Durham City	\$182,210
D-68	Erwin3	Flowers	Pettigrew	B	0.63	Durham	Durham City	\$142,100
D-69	Everett	Arbor	Edgevale	C	0.17	Durham	Durham City	\$38,010
D-70	FayettevilleA1	Massey Chapel	Crooked Creek	B	1.13	Durham	Durham City	\$254,262
D-71	FayettevilleA2	Woodcroft	MLK	A	1.64	Durham	Durham City	\$368,239
D-72	FayettevilleA3	MLK	Buxton	B	0.73	Durham	Durham City	\$163,473
D-73	FayettevilleA4	Buxton	Pilot	B	1.13	Durham	Durham City	\$253,258
D-74	FayettevilleA5	Nelson	Pekoe	B	0.15	Durham	Durham City	\$33,835
D-75	Fern	Calvin	Driver	C	0.33	Durham	Durham City	\$73,219
D-76	Forestview	Forest Hills	Lakewood	C	0.25	Durham	Durham City	\$56,785
D-77	Formosa	Pekoe	Concord	C	0.16	Durham	Durham City	\$36,373
D-78	Foster	Hunt	Monmouth	C	0.08	Durham	Durham City	\$17,599

Section 5 -- Bicycle and Pedestrian
2035 LRTP -- Transportation Options
Proposed Sidewalk Projects

No.	Project Name	From	To	Rank	Length (Miles)	County	Municipality	Cost
D-79	Freeman	Clayton	Valmet	B	1.18	Durham	Durham City	\$265,364
D-80	GarrettA1	Hope Valley	Swarthmore	A	1.02	Durham	Durham City	\$229,071
D-81	GarrettA2	Swarthmore	Old Chapel Hill	B	1.05	Durham	Durham City	\$235,263
D-82	GarrettA3	Old Chapel Hill	15-501	B	1.02	Durham	Durham City	\$228,437
D-83	GarrettA4	15-501	Pickett	B	1.00	Durham	Durham City	\$223,986
D-84	Geer1	Washington	Foster	C	0.09	Durham	Durham City	\$21,199
D-85	Geer3	Elizabeth	Miami	B	0.70	Durham	Durham City	\$157,969
D-86	Geer4	Miami	Club	B	2.42	Durham	Durham City	\$543,367
D-87	Georgia	Hillsborough	Club	C	0.18	Durham	Durham City	\$39,791
D-88	Gibson	Lynn	Mineral Springs	C	0.84	Durham	Durham City	\$187,697
D-89	Glendale1	Leon	Lavender	C	0.45	Durham	Durham City	\$100,952
D-90	Glendale2	I-85	Corporation	C	1.04	Durham	Durham City	\$232,944
D-91	Grandale	Barbee	Scott King	C	2.06	Durham	Durham City	\$461,529
D-92	Green1	Oakland	Carolina	C	0.20	Durham	Durham City	\$44,559
D-93	Green2	Carolina	Ninth	C	0.21	Durham	Durham City	\$47,491
D-94	Green3	Ninth	Broad	C	0.14	Durham	Durham City	\$30,477
D-95	Green4	Watts	Glendale	C	0.84	Durham	Durham City	\$189,273
D-96	Gregson1	Duke	Club	C	0.27	Durham	Durham City	\$60,256
D-97	Gregson2	Club	Markham	B	0.48	Durham	Durham City	\$107,972
D-98	Guess1	Bramble	Redmond	C	0.78	Durham	Durham City	\$175,109
D-99	GuessA1	Hillcrest	Carver	B	1.14	Durham	Durham City	\$255,445
D-100	GuessA2	Carver	Horton	B	1.36	Durham	Durham City	\$304,481
D-101	Hammond	Farthing	Roxboro	C	0.16	Durham	Durham City	\$36,609
D-102	HardeePW	Holloway	Cheek	B	0.96	Durham	Durham City	\$215,460
D-103	Hart	Maple	Harvard	C	0.52	Durham	Durham City	\$117,000
D-104	Herndon	Barbee	Ainsley	C	0.46	Durham	Durham City	\$104,081
D-105	Hillandale1	Rose of Sharon	Peppertree	B	0.83	Durham	Durham City	\$187,118
D-106	HillandaleA1	Peppertree	Carver	A	1.21	Durham	Durham City	\$271,278
D-107	HillandaleA2	Carver	I-85	A	0.65	Durham	Durham City	\$145,362
D-108	Hillsborough1	Sparger	LaSalle	B	2.43	Durham	Durham City	\$546,325
D-109	Hillsborough2	LaSalle	Ninth	C	1.50	Durham	Durham City	\$337,158
D-110	HollowayA1	Guthrie	Miami	B	0.36	Durham	Durham City	\$81,042
D-111	HollowayA2	Miami	Junction	B	0.65	Durham	Durham City	\$145,253
D-112	HollowayA3	Junction	Chandler	B	1.05	Durham	Durham City	\$236,541
D-113	Holt School	Valley	Duke	C	0.35	Durham	Durham City	\$79,216
D-114	Hope ValleyA1	HWY 54	Swarthmore	A	1.16	Durham	Durham City	\$260,595
D-115	Hope ValleyA2	Swarthmore	Surrey	C	1.09	Durham	Durham City	\$245,162
D-116	Hope ValleyA3	Surrey	Archdale	B	0.90	Durham	Durham City	\$202,007
D-117	Hope ValleyA4	Archdale	15-501	A	1.13	Durham	Durham City	\$254,662
D-118	HortonA1	Hillandale	Stadium	B	1.06	Durham	Durham City	\$237,297

Section 5 -- Bicycle and Pedestrian
2035 LRTP -- Transportation Options
Proposed Sidewalk Projects

No.	Project Name	From	To	Rank	Length (Miles)	County	Municipality	Cost
D-119	HortonA2	Stadium	Roxboro	B	0.88	Durham	Durham City	\$197,729
D-120	HWY 54 PW2	Alston	Miami	B	2.57	Durham	Durham City	\$577,269
D-121	HWY 54 PW3	Highgate	Fayetteville	B	0.63	Durham	Durham City	\$142,024
D-122	HWY54A1	Fayetteville	Barbee	B	1.04	Durham	Durham City	\$233,422
D-123	HWY54A2	Barbee	NC55	B	1.25	Durham	Durham City	\$280,713
D-124	HWY54A3	NC 55	Alston	B	0.40	Durham	Durham City	\$88,737
D-125	Hyde Park	Fern	Drew	C	0.38	Durham	Durham City	\$85,522
D-126	Indian	Hillandale	Albany	C	0.44	Durham	Durham City	\$97,781
D-127	James	Lakewood	University	C	0.90	Durham	Durham City	\$201,108
D-128	Jester	Alston	end	C	0.23	Durham	Durham City	\$51,084
D-129	Juniper	Hanover	Miami	B	0.77	Durham	Durham City	\$173,276
D-130	Kenan	Duke Homestead	Carver	C	0.38	Durham	Durham City	\$85,406
D-131	Kent1	Morehead	Lakewood	C	0.38	Durham	Durham City	\$85,697
D-132	Kent2	Lakewood	University	B	0.68	Durham	Durham City	\$153,548
D-133	Knox1	Watts	Vista	C	1.29	Durham	Durham City	\$289,276
D-134	Lakewood1	Chapel Hill	University	B	1.03	Durham	Durham City	\$231,479
D-135	Lakewood2	University	Blackwell	B	0.14	Durham	Durham City	\$31,111
D-136	LasalleA1	Kangaroo	Erwin	A	0.44	Durham	Durham City	\$99,242
D-137	LasalleA2	Sprunt	Kangaroo	B	0.69	Durham	Durham City	\$154,324
D-138	Latta	Guess	Roxboro	B	1.20	Durham	Durham City	\$269,762
D-139	Lebanon	Guess	Guess	B	0.57	Durham	Durham City	\$128,123
D-140	Leon	Duke	Glendale	B	0.43	Durham	Durham City	\$96,508
D-141	Liberty1	Dillard	Alston	B	0.50	Durham	Durham City	\$112,279
D-142	Liberty2	Park	Miami	B	0.59	Durham	Durham City	\$133,422
D-143	Luther	Rose of Sharon	Rose of Sharon	C	0.93	Durham	Durham City	\$209,692
D-144	Lynn	Gibson	Miami	C	0.50	Durham	Durham City	\$112,359
D-145	Main	Briggs	Gary	B	0.22	Durham	Durham City	\$49,073
D-146	Maple1	Liberty	Taylor	C	0.25	Durham	Durham City	\$56,942
D-147	Maple2	Taylor	Angier	C	0.40	Durham	Durham City	\$89,126
D-148	Markham1	Ninth	Washington	B	1.25	Durham	Durham City	\$281,535
D-149	Markham2	Washington	Avondale	A	1.11	Durham	Durham City	\$249,794
D-150	Martin Luther King	Yorktown	HWY 55	C	0.23	Durham	Durham City	\$52,673
D-151	Maryland	Guess	Club	C	0.60	Durham	Durham City	\$135,122
D-152	Masondale	Roxboro	Formosa	C	0.20	Durham	Durham City	\$44,219
D-153	Mathison	Ridgeway	End	C	0.23	Durham	Durham City	\$51,647
D-154	Merrimac	Morehead	House	C	0.06	Durham	Durham City	\$12,568
D-155	Miami	Angier	Stirrup Creek	B	1.99	Durham	Durham City	\$446,662
D-156	MidlandPW	Cheek	Geer	B	0.69	Durham	Durham City	\$155,000
D-157	Milton	Tom Wilkinson	Roxboro	B	0.68	Durham	Durham City	\$153,161
D-158	Morehead1	Anderson	Shepherd	C	1.11	Durham	Durham City	\$249,463

Section 5 -- Bicycle and Pedestrian
2035 LRTP -- Transportation Options
Proposed Sidewalk Projects

No.	Project Name	From	To	Rank	Length (Miles)	County	Municipality	Cost
D-159	Morehead3	Duke	Roxboro	B	0.70	Durham	Durham City	\$156,817
D-160	Morreene1	Neal	Campus Walk	B	0.97	Durham	Durham City	\$218,743
D-161	Morreene2	Campus Walk	Erwin	B	0.55	Durham	Durham City	\$122,743
D-162	Murray	Broad	Roxboro	B	1.32	Durham	Durham City	\$297,120
D-163	Newby	Horton	Holt School	C	0.31	Durham	Durham City	\$70,111
D-164	Ninth	Club	Pettigrew	C	0.03	Durham	Durham City	\$5,674
D-165	North Bend	Carpenter Fletcher	Meridian	C	0.10	Durham	Durham City	\$22,671
D-166	North Pointe	Woodmont	Broad	B	0.85	Durham	Durham City	\$191,064
D-167	Oakland	Sprunt	Green	C	0.65	Durham	Durham City	\$146,955
D-168	Old Chapel Hill A1	Pope	Garrett	B	1.66	Durham	Durham City	\$372,817
D-169	Old Chapel Hill A2	University	Archdale	C	1.28	Durham	Durham City	\$288,218
D-170	Old Chapel Hill A3	Archdale	University	C	0.63	Durham	Durham City	\$140,910
D-171	Old Oxford	Roxboro	Dearborn	B	0.52	Durham	Durham City	\$117,388
D-172	Pettigrew	Fayetteville	Briggs	B	1.39	Durham	Durham City	\$310,902
D-173	Pinecrest	Academy	Marion	C	0.44	Durham	Durham City	\$99,594
D-174	Randolph	Solterra Way	Pickett	B	0.58	Durham	Durham City	\$130,225
D-175	RaynorPW	Miami	Hardee	B	0.34	Durham	Durham City	\$77,344
D-176	RiddleA1	Fayetteville	HWY 55	B	0.84	Durham	Durham City	\$187,869
D-177	RiddleA2	HWY 55	Ellis	B	1.08	Durham	Durham City	\$242,047
D-178	Ridgeway	Mathison	Lakeland	C	0.26	Durham	Durham City	\$57,702
D-179	Rose of Sharon	Cole Mill	Guess	C	2.53	Durham	Durham City	\$567,872
D-180	Roxboro2	Pacific	Murray	A	1.40	Durham	Durham City	\$315,281
D-181	Roxboro3	Davidson	Knox	B	0.39	Durham	Durham City	\$88,132
D-182	Roxboro5	Holloway	Liberty	B	0.05	Durham	Durham City	\$11,157
D-183	Roxboro6	Enterprise	Cornwallis	A	1.66	Durham	Durham City	\$371,781
D-184	Roxboro7	Cornwallis	Oak Ridge	C	0.52	Durham	Durham City	\$116,455
D-185	Roxboro8	Juliette	Hope Valley	C	1.64	Durham	Durham City	\$368,553
D-186	RoxboroA1	Pacific	Monk	B	0.91	Durham	Durham City	\$204,989
D-187	RoxboroA2	Monk	Infinity	B	1.33	Durham	Durham City	\$297,342
D-188	RoxboroA3	Infinity	Tom Wilkinson	B	1.23	Durham	Durham City	\$274,977
D-189	Seaton	Revere	Wenonah	C	0.41	Durham	Durham City	\$92,964
D-190	Sedwick	Grandale	Alston	B	1.76	Durham	Durham City	\$394,742
D-191	Shannon	Durham-Chapel Hill	Old Chapel Hill	B	1.04	Durham	Durham City	\$232,581
D-192	Shoreham	University	Stuart	C	0.13	Durham	Durham City	\$28,242
D-193	Solitude	Whisperwood	Sedwick	C	0.25	Durham	Durham City	\$56,581
D-194	Sparger	Cole Mill	Stafford	C	1.96	Durham	Durham City	\$439,969
D-195	Swarthmore	end	Hope Valley	C	1.18	Durham	Durham City	\$264,026
D-196	Swift	Duke University	Durham Freeway	B	0.51	Durham	Durham City	\$113,756
D-197	Taylor1	Elizabeth	Alston	B	0.39	Durham	Durham City	\$86,646
D-198	Taylor3	Guthrie	Gary	B	0.31	Durham	Durham City	\$69,368

Section 5 -- Bicycle and Pedestrian
2035 LRTP -- Transportation Options
Proposed Sidewalk Projects

No.	Project Name	From	To	Rank	Length (Miles)	County	Municipality	Cost
D-199	Tom Wilkinson	Milton	Roxboro	C	0.23	Durham	Durham City	\$51,821
D-200	Trinity2	Rosetta	Edgar	B	0.50	Durham	Durham City	\$111,881
D-201	Umstead1	Scout	Merrick	B	0.40	Durham	Durham City	\$88,687
D-202	Umstead2	Riverdale	Guess	C	1.31	Durham	Durham City	\$294,160
D-203	University1	Old Chapel Hill	Ivy Creek	B	0.68	Durham	Durham City	\$152,521
D-204	University2	Martin Luther King	Old Chapel Hill	B	1.01	Durham	Durham City	\$226,761
D-205	University3	Old Chapel Hill	Hope Valley	A	0.77	Durham	Durham City	\$173,870
D-206	University4	Hope Valley	Forest Hills	B	1.23	Durham	Durham City	\$274,998
D-207	University5	Forest Hills	Lakewood	B	0.64	Durham	Durham City	\$143,420
D-208	Urban	Buchanan	Washington	C	0.58	Durham	Durham City	\$130,908
D-209	Valley	Casa	Holt School	C	0.36	Durham	Durham City	\$80,115
D-210	Vickers	Proctor	University	C	0.45	Durham	Durham City	\$100,198
D-211	Wabash	end	Plum	C	0.47	Durham	Durham City	\$105,760
D-212	Ward	Chapel Hill	Forest Hills	C	0.86	Durham	Durham City	\$191,883
D-213	Washington	Glendale	Urban	B	1.01	Durham	Durham City	\$226,317
D-214	Watts	Green	Englewood	C	0.38	Durham	Durham City	\$84,998
Durham Totals					170			\$38,061,140

Chapel Hill Sidewalk Projects								
CH-1	Barbee Chapel Rd (west)	NC 54	Downing Creek Pkwy.		0.72	Orange	Chapel Hill	\$161,500
CH-2	Barbee Chapel Rd (west) # 2	Finley Forest Dr.	Downing Creek Pkwy		0.53	Orange	Chapel Hill	\$119,000
CH-3	Barbee Chapel Rd (west) #1	Finley forest	NC 54		0.34	Orange	Chapel Hill	\$42,500
CH-4	Bennett Road (south)	15-501 S	fire Station #5 entrance		0.04	Orange	Chapel Hill	\$8,500
CH-5	Booker Creek Rd	Entire length	Entire length		0.34	Orange	Chapel Hill	\$76,500
CH-6	Brookview Dr.	Entire length	Entire length		0.47	Orange	Chapel Hill	\$106,250
CH-7	Burning Tree Drive (west)	NC 54	Pinehurst Dr		0.86	Orange	Chapel Hill	\$192,313
CH-8	Cameron Ave (south)	SE corner at Merritt Mill Rd	SE corner at Merritt Mill Rd		0.05	Orange	Chapel Hill	\$10,625
CH-9	Cameron Ave(north)	NE corner at Merritt Mill Rd	NE corner at Merritt Mill Rd		0.05	Orange	Chapel Hill	\$10,625
CH-10	Caswell Road (north)	Entire length	Entire length		0.62	Orange	Chapel Hill	\$138,975
CH-11	Cedar Hills Dr.	Weaver Dairy Rd.	Partin St.		0.57	Orange	Chapel Hill	\$127,500
CH-12	Church St (east)	W.Rosemary St	Caldwell St		0.32	Orange	Chapel Hill	\$72,250
CH-13	Churchill Dr.	Longleaf Dr.	LeClair St.		0.19	Orange	Chapel Hill	\$42,500
CH-14	Churchill Dr.	Entire length	Entire length		0.95	Orange	Chapel Hill	\$212,500
CH-15	Cleland Drive (south)	Entire length	Entire length		0.76	Orange	Chapel Hill	\$170,000
CH-16	Craig St (south)	Gomains Ave	Bynum St		0.13	Orange	Chapel Hill	\$28,475
CH-17	Culbreth Rd (north)	Adam Way	Smith Level Rd.		0.38	Orange	Chapel Hill	\$85,000
CH-18	Culbreth Rd (south)	Btw Cobble Ridge and Rossum	Btw Cobble Ridge and Rossum		0.09	Orange	Chapel Hill	\$21,250
CH-19	Cynthia Dr	Dixie Dr	Seminole Dr		0.42	Orange	Chapel Hill	\$93,500

Section 5 -- Bicycle and Pedestrian
2035 LRTP -- Transportation Options
Proposed Sidewalk Projects

No.	Project Name	From	To	Rank	Length (Miles)	County	Municipality	Cost
CH-20	Cypress Rd/Spruce St/Eden La	Entire length	Entire length		0.63	Orange	Chapel Hill	\$140,250
CH-21	Dixie Dr	Stateside Dr	Cynthia Dr		0.38	Orange	Chapel Hill	\$85,000
CH-22	Dixie La	Entire length	Entire length		0.11	Orange	Chapel Hill	\$25,500
CH-23	Dobbins Dr. (north)	Dobbins Dr.	Dobbins Dr.		0.23	Orange	Chapel Hill	\$51,000
CH-24	Eastwood Rd	north side at Shady Lawn Dr.	north side at Shady Lawn Dr.		0.02	Orange	Chapel Hill	\$4,250
CH-25	Elizabeth Street (north)	Penny Ln	East Franklin St		0.08	Orange	Chapel Hill	\$17,255
CH-26	Emory Dr	Entire length	Entire length		1.33	Orange	Chapel Hill	\$297,500
CH-27	Ephesus Ch Rd #1 (south)	Eden Dr	15-501 Bypass		0.57	Orange	Chapel Hill	\$127,500
CH-28	Ephesus Ch Rd #2 (north)	Colony Woods Dr	Pope Rd		0.30	Orange	Chapel Hill	\$66,938
CH-29	Ephesus Ch Rd #2 (north)	Colony Woods Dr	Pope Rd		0.30	Orange	Chapel Hill	\$66,938
CH-30	Estes Dr. Ext.	Seawell School Rd	west town limits		0.51	Orange	Chapel Hill	\$114,750
CH-31	Estes Drive #1 (north)	MLK Jr. Blvd.	Estes Elementary School		0.76	Orange	Chapel Hill	\$170,000
CH-32	Estes Drive (south)	Caswell	Franklin St		0.61	Orange	Chapel Hill	\$136,000
CH-33	Estes Drive Ext #3 (south)	Seawell School Rd	MLK Jr. Blvd.		0.78	Orange	Chapel Hill	\$174,250
CH-34	Europa Dr. (west)	Europa Dr.	Europa Dr.		0.09	Orange	Chapel Hill	\$21,250
CH-35	Ferrell Rd	Entire length	Entire length		0.44	Orange	Chapel Hill	\$97,750
CH-36	Finley Golf Course Rd (west)	NC 54	Old Mason Farm Rd		0.65	Orange	Chapel Hill	\$146,625
CH-37	Flemington Rd	Hamilton Rd	Hayes Rd		0.11	Orange	Chapel Hill	\$25,500
CH-38	Fordham Blvd #1 (north)	Manning Dr	Carmichael St		0.25	Orange	Chapel Hill	\$55,250
CH-39	Fordham Blvd #2 (west)	Ephesus Church Rd	Elliott Rd		0.21	Orange	Chapel Hill	\$46,325
CH-40	Fordham Blvd (north)	Elliot Rd	Estes Drive		0.23	Orange	Chapel Hill	\$51,000
CH-41	Forest Hills Rd	Lake Ellen Dr	Seminole Dr		0.15	Orange	Chapel Hill	\$34,000
CH-42	Fountain Ridge Rd.	Entire length	Entire length		0.91	Orange	Chapel Hill	\$204,000
CH-43	Francis St	Entire length	Entire length		0.28	Orange	Chapel Hill	\$63,750
CH-44	Gimghoul Rd	Entire length north side	Entire length north side		0.28	Orange	Chapel Hill	\$63,750
CH-45	Gimghoul Rd	Entire length south side	Entire length south side		0.23	Orange	Chapel Hill	\$51,000
CH-46	Hamilton Rd (east)	Cleland Dr	Flemington Rd.		0.15	Orange	Chapel Hill	\$34,000
CH-47	Hillsborough St. (east)	Rosemary Street	Mill Race Dr.		0.21	Orange	Chapel Hill	\$46,750
CH-48	Homestead Rd	Homestead Rd	Homestead Rd		0.03	Orange	Chapel Hill	\$6,375
CH-49	Homestead Rd #1(north)	Homestead Rd #1(north)	Homestead Rd #1(north)		0.30	Orange	Chapel Hill	\$68,000
CH-50	Homestead Rd #2 (south)	Homestead Rd #2 (south)	Homestead Rd #2 (south)		0.30	Orange	Chapel Hill	\$68,000
CH-51	Homestead Rd #3 (north)	Homestead Rd #3 (north)	Homestead Rd #3 (north)		0.34	Orange	Chapel Hill	\$76,500
CH-52	Homestead Rd #4 (south)	Homestead Rd #4 (south)	Homestead Rd #4 (south)		0.30	Orange	Chapel Hill	\$68,000
CH-53	Honeysuckle Rd	Honeysuckle Rd	Honeysuckle Rd		0.49	Orange	Chapel Hill	\$110,500
CH-54	Kenmore Rd	Kenmore Rd	Kenmore Rd		0.11	Orange	Chapel Hill	\$25,500
CH-55	Lake Ellen Dr. East	Lake Ellen Dr. East	Lake Ellen Dr. East		0.04	Orange	Chapel Hill	\$8,500
CH-56	Lakeview Dr. East	Lakeview Dr. East	Lakeview Dr. East		0.25	Orange	Chapel Hill	\$55,250
CH-57	Landerwood La	Landerwood La	Landerwood La		0.53	Orange	Chapel Hill	\$119,000
CH-58	LeClair St.	LeClair St.	LeClair St.		0.38	Orange	Chapel Hill	\$85,000
CH-59	Longleaf Dr. Phase 1	Longleaf Dr. Phase 1	Longleaf Dr. Phase 1		0.25	Orange	Chapel Hill	\$55,250

Section 5 -- Bicycle and Pedestrian
2035 LRTP -- Transportation Options
Proposed Sidewalk Projects

No.	Project Name	From	To	Rank	Length (Miles)	County	Municipality	Cost
CH-60	Longleaf Dr. Phase 2	Longleaf Dr. Phase 2	Longleaf Dr. Phase 2		0.32	Orange	Chapel Hill	\$72,250
CH-61	Mallette Street (west)	Mallette Street (west)	Mallette Street (west)		0.18	Orange	Chapel Hill	\$40,375
CH-62	Manly St.	Manly St.	Manly St.		0.08	Orange	Chapel Hill	\$17,000
CH-63	Manning Dr. (north)	Manning Dr. (north)	Manning Dr. (north)		0.55	Orange	Chapel Hill	\$123,250
CH-64	McCauley St. (north)	McCauley St. (north)	McCauley St. (north)		0.06	Orange	Chapel Hill	\$12,750
CH-65	McMasters St (south)	McMasters St (south)	McMasters St (south)		0.10	Orange	Chapel Hill	\$22,525
CH-66	MLK Jr. Blvd. (west)	Estes Dr	Critz Dr.		0.68	Orange	Chapel Hill	\$153,000
CH-67	MLK Jr. Blvd. (west)	Weaver Dairy Rd.	Northwood Dr..		0.06	Orange	Chapel Hill	\$12,750
CH-68	MLK Jr. Blvd. (east)	Timber Hollow Ct	Homestead Rd		0.35	Orange	Chapel Hill	\$78,625
CH-69	NC 54	East of Barbee Chapel Rd	Town Limits		0.38	Orange	Chapel Hill	\$85,000
CH-70	NC 54(south)	Missing Section west of Finley Golf Course Rd	Missing Section west of Finley Golf Course Rd		0.04	Orange	Chapel Hill	\$8,500
CH-71	North Street (north)	MLK Jr. Blvd.	Henderson St		0.13	Orange	Chapel Hill	\$29,750
CH-72	Old Drhm-Chpl Hill Rd (s)	Durham Co line	Blue Cross		0.40	Orange	Chapel Hill	\$89,250
CH-73	Old Mason Farm Rd (north)	Finley Golf Course	US 15-501		0.73	Orange	Chapel Hill	\$163,625
CH-74	Old Oxford Rd	Erwin Rd	Bolin Creek Rd		0.15	Orange	Chapel Hill	\$34,000
CH-75	Piney Mtn Rd (north)	Forest Creek Dr.	Priestly Cricle Dr.			Orange	Chapel Hill	\$0
CH-76	Plant Road (south)	Park/Rec facility	Franklin St		0.10	Orange	Chapel Hill	\$22,100
CH-77	Pope Road (west)	Ephesus Church Rd	Old Durham Rd		1.02	Orange	Chapel Hill	\$229,500
CH-78	Rigsbee Rd.	Piney Mtn Rd	Brookview Dr.		0.17	Orange	Chapel Hill	\$38,250
CH-79	Rogers Rd (east)	Homestead Rd	Sylvan Wy.		0.09	Orange	Chapel Hill	\$21,250
CH-80	Rolling Road (south)	South Lakeshore Dr	Ridgecrest Dr		0.37	Orange	Chapel Hill	\$82,025
CH-81	Roosevelt Drive (east)	Entire length	Entire length		0.47	Orange	Chapel Hill	\$105,400
CH-82	Rosemary St (north)	west of Church St	west of Church St		0.03	Orange	Chapel Hill	\$7,650
CH-83	Rosemary St (north)	east of Church St	east of Church St		0.05	Orange	Chapel Hill	\$10,625
CH-84	Rosemary Street #2 (north)	157 E. Rosemary St	Henderson St		0.04	Orange	Chapel Hill	\$8,500
CH-85	Rosemary Street #3 (north)	Pickard St	Boundary St		0.15	Orange	Chapel Hill	\$34,000
CH-86	Rosemary Street #4 (north)	east of intersection with Mitchell La	east of intersection with Mitchell La.		0.02	Orange	Chapel Hill	\$4,250
CH-87	Sage Rd	west side south of Coleridge Dr.	west side south of Coleridge Dr.		0.08	Orange	Chapel Hill	\$17,000
CH-88	Seawell School Rd #1 (west)	Seawell Elementary	Hanover Pl		0.83	Orange	Chapel Hill	\$187,000
CH-89	Seawell School Rd #2 (west)	Homestead Rd	High School Road		0.25	Orange	Chapel Hill	\$55,250
CH-90	Seminole Dr	Entire length	Entire length		0.21	Orange	Chapel Hill	\$46,750
CH-91	Shady Lawn Road (north)	Eastwood Rd	Lakeshore Dr		0.97	Orange	Chapel Hill	\$216,750
CH-92	Stateside Dr	MLK Jr. Blvd.	Dixie Dr.		0.11	Orange	Chapel Hill	\$25,500
CH-93	Stephens St (west)	Martin Luther King, Jr. Blvd	N.Columbia St		N/A	Orange	Chapel Hill	\$0
CH-94	Sunrise Rd (east)	Sweeten Cir. Dr.	Sweeten Cir. Dr.		0.32	Orange	Chapel Hill	\$72,250
CH-95	Thornwood Rd	Entire length	Entire length		0.38	Orange	Chapel Hill	\$85,000
CH-96	University Drive (north)	Pittsboro St	Ransom St		0.08	Orange	Chapel Hill	\$18,913
CH-97	University Mall entrns	S. Estes Dr. (2 locations west side)	S. Estes Dr. (2 locations west side)		0.06	Orange	Chapel Hill	\$12,750
CH-98	University Mall north entr.	Willow Dr.	Willow Dr.		0.15	Orange	Chapel Hill	\$34,000

Section 5 -- Bicycle and Pedestrian
2035 LRTP -- Transportation Options
Proposed Sidewalk Projects

No.	Project Name	From	To	Rank	Length (Miles)	County	Municipality	Cost
CH-99	US 15-501 South (east)	Mount Carmel Church Rd	S. Columbia St		0.21	Orange	Chapel Hill	\$46,750
CH-100	Weaver Dairy Rd (east)	Erwin Rd	Arcadia Place		0.53	Orange	Chapel Hill	\$119,000
CH-101	Weaver Dairy Rd (west)	Erwin Rd	Arcadia Place		0.53	Orange	Chapel Hill	\$119,000
CH-102	West University Dr (south)	Ransom St	Westwood Dr		0.28	Orange	Chapel Hill	\$62,815
CH-103	Willow Dr.	west side south of Conner Dr	west side south of Conner Dr		0.06	Orange	Chapel Hill	\$12,750
CH-104	Willow Dr.	Longleaf Dr.	Emory Dr.		0.34	Orange	Chapel Hill	\$42,500
Chapel Hill Totals					34			\$7,563,895

Carrboro Sidewalk Projects								
C-1	Culbreth	Smith Level Rd	town limits		0.20	Orange	Carrboro	\$ 104,300
C-2	Davie	Jones Ferry Rd	Main St		0.49	Orange	Carrboro	\$ 258,000
C-3	Estes Dr. Ext	N. Greensboro	town limits		0.91	Orange	Carrboro	\$ 480,000
C-4	S. Greensboro	Old Pittsboro	NC 54		0.43	Orange	Carrboro	\$ 228,900
C-5	Old Fayetteville	NC54	Carrboro Plaza P&R		0.36	Orange	Carrboro	\$ 189,700
C-6	Parker	N. Greensboro	Lloyd		0.15	Orange	Carrboro	\$ 80,000
C-7	Pathway	Bolin Forest	Seawell School Rd		0.42	Orange	Carrboro	\$ 220,000
C-8	Seawell Rd. Ext.	Seawell	Homestead		0.57	Orange	Carrboro	\$ 300,000
C-9	Shelton	Oak	Elm		0.13	Orange	Carrboro	\$ 67,000
C-10	Simpson	Main	Hillsborough		0.40	Orange	Carrboro	\$ 210,000
C-11	Smith Level Rd	NC54 bridge 88	Woodcrest		0.82	Orange	Carrboro	\$ 432,100
C-12	Strowd Ln	Old Fayetteville	Anderson Park		0.18	Orange	Carrboro	\$ 95,000
C-13	Tripp Farm Rd	Hillsborough	Tripp Farm Rd		0.30	Orange	Carrboro	\$ 160,000
C-14	Tripp Farm Rd	Tripp Farm Rd	Seawell School Rd		0.55	Orange	Carrboro	\$ 290,000
C-15	Homestead Rd	Old NC 86	Claremont		1.76	Orange	Carrboro	\$ 930,200
C-16	Rogers Road	Homestead	town limits		1.09	Orange	Carrboro	\$ 575,700
C-17	Old NC 86	Hillsborough	Eubanks		5.86	Orange	Carrboro	\$ 3,096,200
C-18	Pine	Hillsborough	N. Greensboro		0.49	Orange	Carrboro	\$ 259,200
C-19	Elm	Weaver	Shelton		0.19	Orange	Carrboro	\$ 102,600
C-20	Ashe	Weaver	Shelton		0.14	Orange	Carrboro	\$ 75,100
C-21	Bim	Jones Ferry Rd	Fidelity		0.21	Orange	Carrboro	\$ 111,400
C-22	Old Fayetteville	NC54	McDougle		0.50	Orange	Carrboro	\$ 266,300
C-23	Carol	Old Fayetteville	Lorraine		0.60	Orange	Carrboro	\$ 315,800
C-24	Jones Ferry	Main	Alabama		0.59	Orange	Carrboro	\$ 310,500
C-25	Lindsay	Weaver	Shelton		0.19	Orange	Carrboro	\$ 102,800
C-26	Main	Fidelity	Poplar		0.06	Orange	Carrboro	\$ 30,000
C-27	Oak St	Hillsborough	Greensboro		0.32	Orange	Carrboro	\$ 166,600
C-28	Rainbow	Lisa	Hillsborough		0.35	Orange	Carrboro	\$ 183,000
C-29	Fowler	Lloyd	Broad		0.07	Orange	Carrboro	\$ 34,900

Section 5 -- Bicycle and Pedestrian
2035 LRTP -- Transportation Options
Proposed Sidewalk Projects

No.	Project Name	From	To	Rank	Length (Miles)	County	Municipality	Cost
C-30	NC 54	Main	Old Fayetteville		0.32	Orange	Carrboro	\$ 166,900
C-31	Carr	Greensboro	Maple		0.08	Orange	Carrboro	\$ 41,300
C-32	Carr	Greensboro	end		0.14	Orange	Carrboro	\$ 72,800
C-33	Center	Weaver	Short		0.06	Orange	Carrboro	\$ 30,000
C-34	Gary	Poplar	Keith		0.25	Orange	Carrboro	\$ 131,300
C-35	High	Main	Hillsborough		0.23	Orange	Carrboro	\$ 123,800
C-36	Hill	Lloyd	Broad		0.07	Orange	Carrboro	\$ 34,600
C-37	Laurel	Jones Ferry	end		0.19	Orange	Carrboro	\$ 98,400
C-38	Laurel	Town Parking Lot	Jones Ferry		0.11	Orange	Carrboro	\$ 57,300
C-39	Lorraine	Hillsborough	James		0.36	Orange	Carrboro	\$ 190,800
C-40	Maple	Carr	end		0.18	Orange	Carrboro	\$ 96,200
C-41	Milton	Cheek	Greensboro		0.16	Orange	Carrboro	\$ 85,700
C-42	Oleander	NC 54	Gary		0.22	Orange	Carrboro	\$ 118,600
C-43	Roberson	Greensboro	Sweet Bay		0.11	Orange	Carrboro	\$ 56,600
C-44	Short	Center	Greensboro		0.05	Orange	Carrboro	\$ 25,000
C-45	Autumn	Barrington Hills	Stratford		0.15	Orange	Carrboro	\$ 81,700
C-46	Bolin Creek	Wild Oak	end		0.49	Orange	Carrboro	\$ 257,100
C-47	Eugene	Wesley	end		0.10	Orange	Carrboro	\$ 53,300
C-48	Maple	Carr	Roberson		0.04	Orange	Carrboro	\$ 20,000
C-49	Phipps	Lorraine	Simpson		0.15	Orange	Carrboro	\$ 81,300
C-50	Spring Valley	Morningside	Pathway		0.29	Orange	Carrboro	\$ 153,100
C-51	Merritt Mill	Cameron	Brewer		0.19	Orange	Carrboro	\$ 101,200
C-52	Barnes	Jones Ferry	King		0.26	Orange	Carrboro	\$ 135,000
C-53	Bel Arbor Path	Bel Arbor	Simpson		0.10	Orange	Carrboro	\$ 67,100
C-54	King	Allen	Barnes		0.13	Orange	Carrboro	\$ 68,600
C-55	Prince	King	end		0.20	Orange	Carrboro	\$ 105,000
C-56	Wild Oak	Bolin Creek	Pathway		0.07	Orange	Carrboro	\$ 37,600
C-57	Queen	Barnes	Prince		0.06	Orange	Carrboro	\$ 32,400
C-58	Barrington Hills	Hillsborough	Autumn		0.23	Orange	Carrboro	\$ 121,200
Carrboro Totals					23			\$ 12,319,200

Hillsborough Sidewalk Projects								
H-1	US 70 Bypass	I-85 Collector	St. Mary's Rd.		11.00	Orange	Hillsborough	\$ 5,808,000
H-2	Elizabeth Brady Road Extension	US 70A	US 70 Bypass/St. Mary's Rd.		1.50	Orange	Hillsborough	\$ 792,000
H-3	S. Churton St.	Lafayette Dr.	Margaret Ln.		1.90	Orange	Hillsborough	\$ 1,003,200
H-4	Nash Street Sidewalk	US 70	Eno St.		1.80	Orange	Hillsborough	\$ 679,233
H-5	Riverwalk (Future Phases)	S. Cameron St.	Allison St.		1.60	Orange	Hillsborough	\$ 844,800
H-6	Cates Creek Greenway	Old NC 86	US70A/NC86 South Intersection		2.00	Orange	Hillsborough	\$ 1,060,000

Section 5 -- Bicycle and Pedestrian
2035 LRTP -- Transportation Options
Proposed Sidewalk Projects

No.	Project Name	From	To	Rank	Length (Miles)	County	Municipality	Cost
	Hillsborough Totals				20			\$ 10,187,233