





LEGEND

-  PROPOSED ROADWAY
-  PROPOSED STRUCTURES, ISLAND, SIDEWALK, CURB AND GUTTER
-  EXISTING STRUCTURES, ISLAND, CURB AND GUTTER TO BE RETAINED
-  LAKES, RIVER, STREAMS AND PONDS
-  PROPERTY LINES

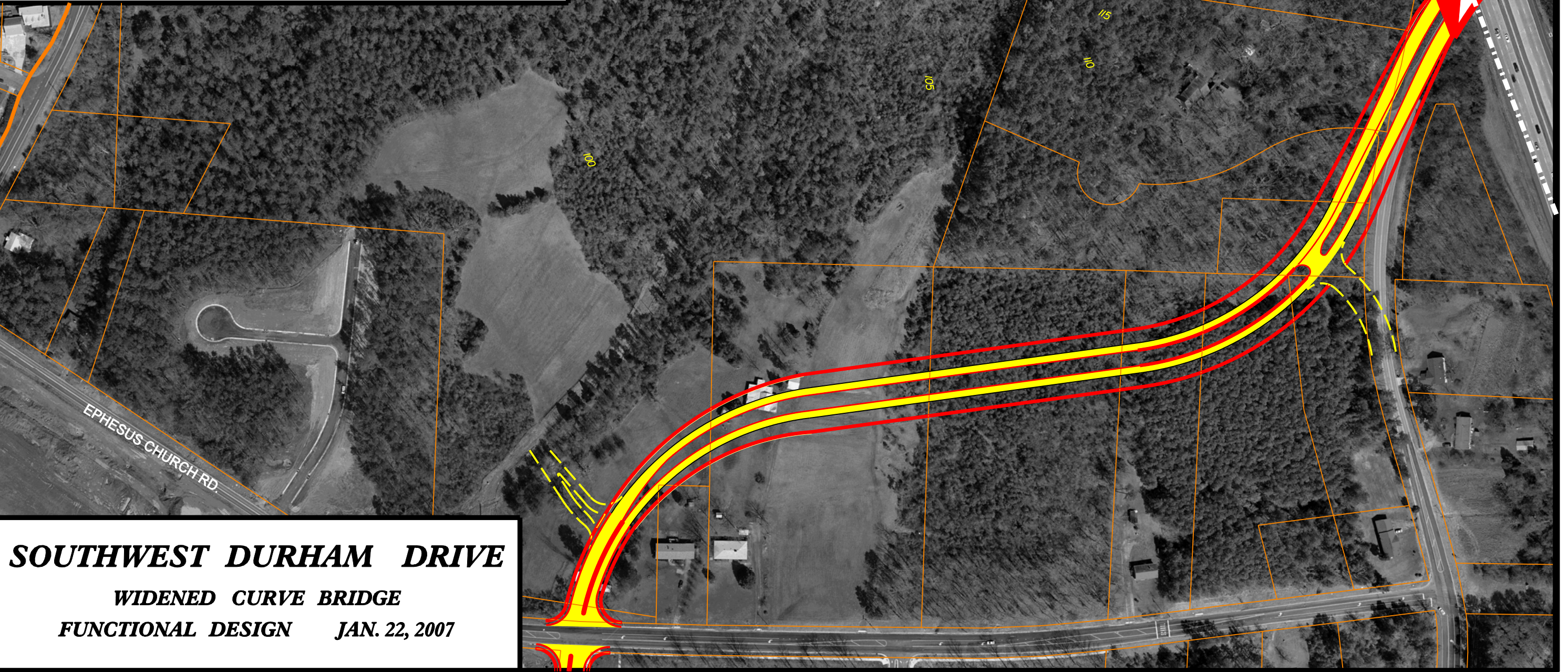
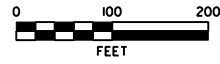

SOUTHWEST DURHAM DRIVE

WIDENED CURVE BRIDGE

FUNCTIONAL DESIGN JAN. 22, 2007