







LEGEND

-  PROPOSED ROADWAY
-  PROPOSED STRUCTURES, ISLAND, SIDEWALK, CURB & GUTTER
-  EXISTING STRUCTURES, ISLAND, CURB & GUTTER TO BE RETAINED
-  LAKES, RIVER, STREAMS & PONDS
-  PROPERTY LINES
-  PROPOSED COLLECTOR STREETS

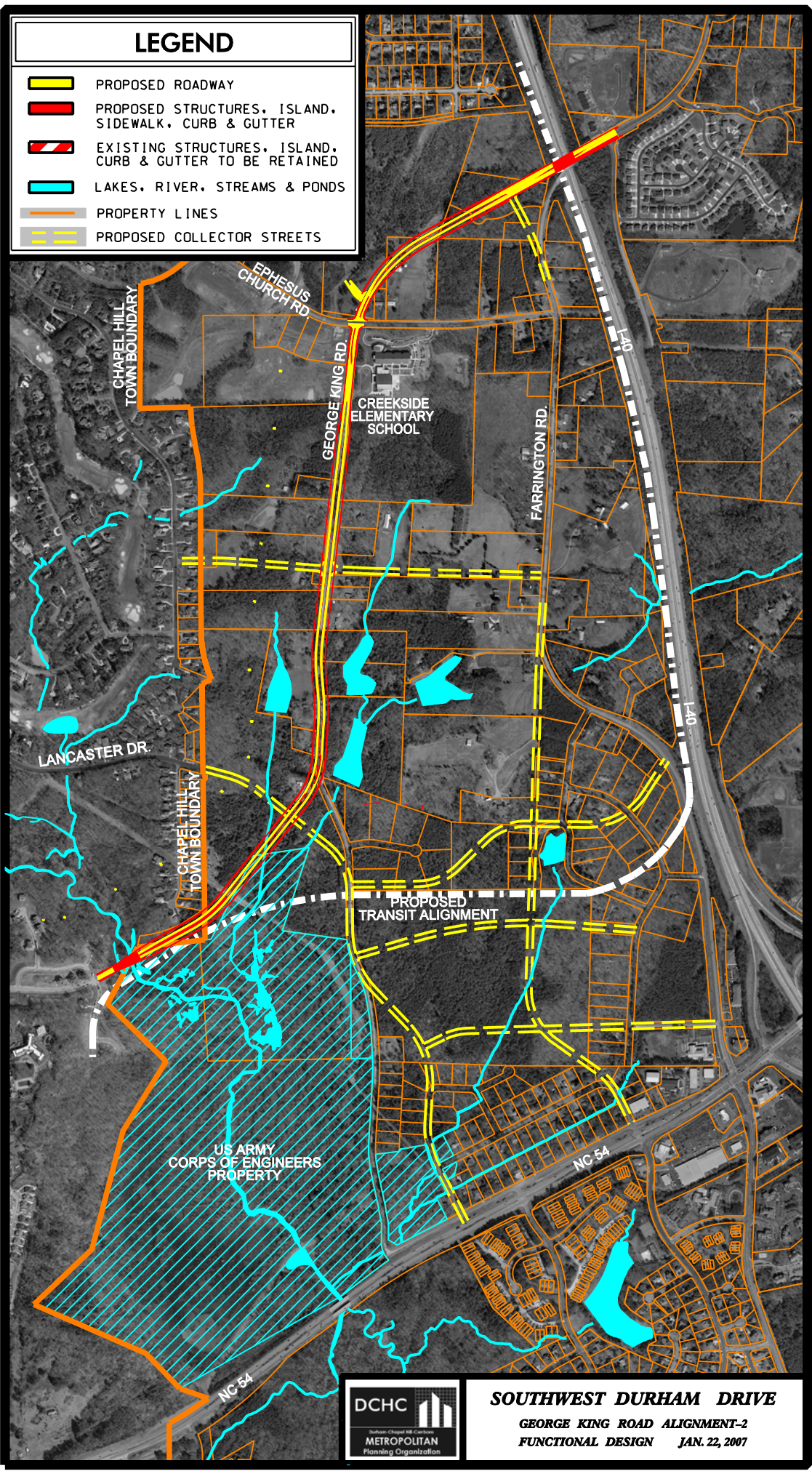

SOUTHWEST DURHAM DRIVE
GEORGE KING ROAD ALIGNMENT-2
FUNCTIONAL DESIGN JAN. 22, 2007