US 15-501
CORRIDOR STUDY
BETWEEN DURHAM AND CHAPEL HILL
DURHAM AND CHATHAM COUNTY

A CONNECTION BETWEEN THE EASTBOUND AND NEW HOPE COMMONS/GLORIANO PLAZA SERVICE DRIVE/TRANSIT BUS TRANSITIONS AND PEDESTRIANS AND BICYCLISTS WILL BE DEVELOPED OUTSIDE OF THE US 15-501 CORRIDOR STUDY. THIS CONNECTION WILL WORK TO MINIMIZE ENVIRONMENTAL IMPACTS TO THE NATURAL RESOURCES.

NEW HOPE COMMONS/GLORIANO PLAZA SERVICE DRIVE

US 15-501
CORRIDOR STUDY
BETWEEN DURHAM AND CHAPEL HILL
DURHAM AND CHATHAM COUNTY

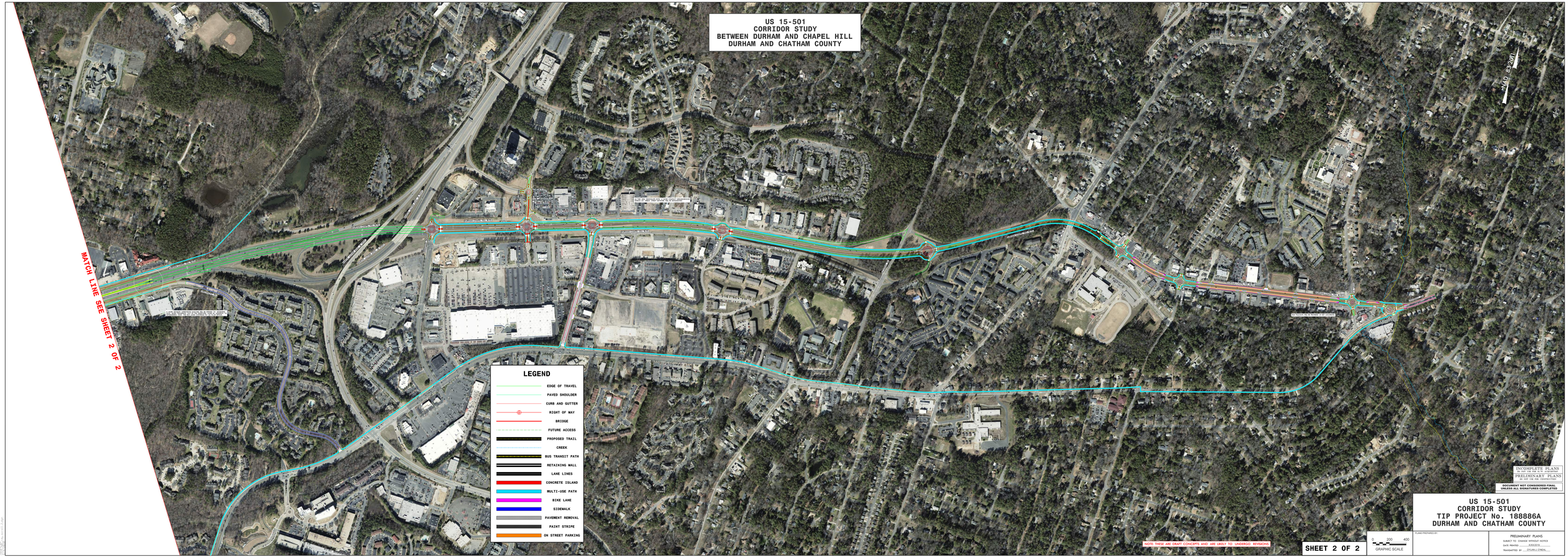

INCOMPLETE PLANS
DO NOT USE FOR R/W CONSTRUCTION
PRELIMINARY PLANS
DO NOT USE FOR CONSTRUCTION
DOCUMENT NOT CONSIDERED FINAL UNLESS ALL SIGNATURES COMPLETED

NOTE: THESE ARE DRAFT CONCEPTS AND ARE LIKLY TO UNDERGO REVISIONS.

US 15-501
CORRIDOR STUDY
TIP PROJECT No. 188886A
DURHAM AND CHATHAM COUNTY

SHEET 2 OF 2

0 200 400
GRAPHIC SCALE

PLANS PREPARED BY:

PRELIMINARY PLANS
SUBJECT TO CHANGE WITHOUT NOTICE
DATE PRINTED: 8/31/2016
TRANSCRIBED BY: PFLURI / CRMCL